

KONT

(M)

Couleur : Noi.Mar.Fau.PBl.Env (tricolore)



Père
BUNDY
1999-05-07 (M)

- lemon



DIRO DELLA BASSANA 1988-05-25
(M) LOF 99892/13061 - Fau PBl Env
Tru

BEBA 1995-07-06 (F) LOI ST553945 -
lemon

ALEX 1985-01-27 (M) LOI ST303627 -
lemon

LOLA DEL LAGO VERDE 1986-05-21
(F) LOI ST338799 - lemon

ADBOR UL 1990-03-14 (M) LOI
ST429770 - bluebelton

ARNA 1987-02-27 (F) LOI ST343596 -
lemon

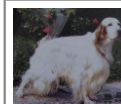

LOPEZ DELLA BASSANA 1973-03-26
(M) LOI ST061329 (Ch IB,
Ch I BT) - BIANCO

PIA DI MONTE CIMARONE
1981-07-26 (F) LOI ST230088 - lemon

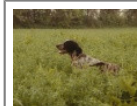

GIP DELLA BASSANA
1981-04-04 (M) LOI
ST230524 (Ch IT, Camp.
Ita. Lav., Ch B) - lemon

SONIA 1981-12-01 (F) LOI ST244593
- lemon







AGADIR DEL SOLE
1980-01-09 (M) LOI
ST210410 (Ch Italie T, Ch
reproducteur) - lemon

ADBOR GRISA 1985-04-26 (F) LOI
ST318758 - liver



AGADIR DEL SOLE
1980-01-09 (M) LOI
ST210410 (Ch Italie T, Ch
reproducteur) - lemon

LAIKA 1983-09-15 (F) LOI ST278481
- lemon

<p>Mère <u>BAMBI</u> 1999-05-07 (F)</p> <p>- tricolore</p> 	<p><u>DIRO DELLA BASSANA</u> 1988-05-25 (M) LOF 99892/13061 - Fau PBI Env Tru</p>	<p><u>ALEX</u> 1985-01-27 (M) LOI ST303627 - lemon</p>	 <p><u>LOPEZ DELLA BASSANA</u> 1973-03-26 (M) LOI ST061329 (Ch IB, Ch I BT) - BIANCO</p>	
	<p><u>BEBA</u> 1995-07-06 (F) LOI ST553945 - lemon</p>	<p><u>LOLA DEL LAGO VERDE</u> 1986-05-21 (F) LOI ST338799 - lemon</p>	 <p><u>GIP DELLA BASSANA</u> 1981-04-04 (M) LOI ST230524 (Ch IT, Camp. Ita. Lav., Ch B) - lemon</p>	<p><u>PIA DI MONTE CIMARONE</u> 1981-07-26 (F) LOI ST230088 - lemon</p>
	<p><u>ARN</u> 1987-02-27 (F) LOI ST343596 - lemon</p>	<p><u>ADBOR UL</u> 1990-03-14 (M) LOI ST429770 - bluebelton</p>	 <p><u>AGADIR DEL SOLE</u> 1980-01-09 (M) LOI ST210410 (Ch Italie T, Ch reproducteur) - lemon</p>	<p><u>SONIA</u> 1981-12-01 (F) LOI ST244593 - lemon</p>
			 <p><u>AGADIR DEL SOLE</u> 1980-01-09 (M) LOI ST210410 (Ch Italie T, Ch reproducteur) - lemon</p>	<p><u>ADBOR GRISA</u> 1985-04-26 (F) LOI ST318758 - liver</p>
		<p><u>LAIKA</u> 1983-09-15 (F) LOI ST278481 - lemon</p>		

Sang italien (estimation) : 100 %

Taux de consanguinité (estimation) : 27.9 %

BEBA (2 X 2) : 0.141968
DIRO DELLA BASSANA (2 X 2) : 0.135071
DIRO DI SANPAOLO (7,7,7 X 7,7,7) : 0.000488
ATO DELLA BASSANA (6,7 X 6,7) : 0.000488
MILCA 3° (7,7,8,8,8,8 X 7,7,8,8,8,8) : 0.000305
DONNER FLASHAWAY (8,8,8,8,8,8 X 8,8,8,8,8,8) : 0.000244
ZAR 11 (8,8,8,8 X 8,8,8,8) : 0.000183
SARA 6 (8,8,8,8 X 8,8,8,8) : 0.000183
BIR (8,8,8 X 8,8,8) : 0.000122
ARNO II DI VAL D'IDICE (8,8 X 8,8) : 0.000061

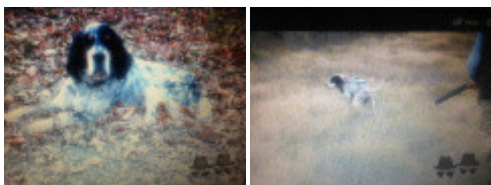

Note : les données ne sont pas garanties. Elles ont été entrées par les membres sans garantie d'exactitude.

