SIR GILBERT

1884-05-07 (M) LOF 309
Couleur : Noi.PBl.Env (bluebelton) / Titres : Ch

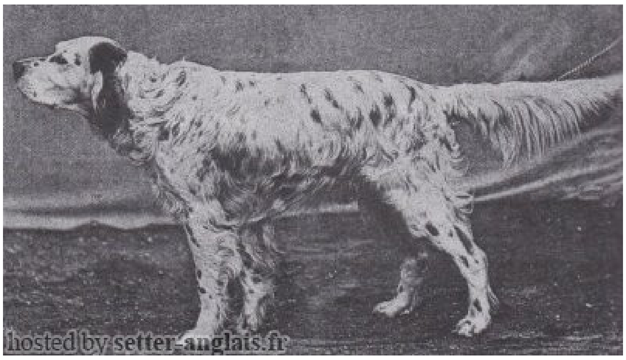

<table>
<tr><td rowspan="8">Père
SIR ALISTER
1880-01-18 (M)
KCSB10165
(Ch. (UK))
- bluebelton</td><td rowspan="4">TAM O'SHANTER 1876-05-10 (M) KCSB6118 - bluebelton</td><td rowspan="2">ROCK 1882-03-31 (M) KCSB4280-PR1046 (Ch (UK)) - bluebelton</td><td>DASH II A.K.A. OLD BLUE DASH 1862 (M) KCSB1341 - bluebelton</td></tr>
<tr><td>LILL 1867 (F) KCSB8213 - white orange and ticked</td></tr>
<tr><td rowspan="2">RUM 1871-10-28 (F) KCSB1555 - bluebelton</td><td>DASH II A.K.A. OLD BLUE DASH 1862 (M) KCSB1341 - bluebelton</td></tr>
<tr><td>MOLL III (F) - bluebelton</td></tr>
<tr><td rowspan="4">DAISY 1874 (F) KCSB6130 - liver white and tan</td><td rowspan="2">BLUE PRINCE A.K.A. BLACK PRINCE 1871 (M) KCSB4259 - bluebelton</td><td>PRIDE OF THE BORDER 1869 (M) KCSB4275-AKC191-AKR226 - liver white</td></tr>
<tr><td>NELLIE 1869 (F) KCSB1533 (1st (All-Aged-Stakes) + 1st (Braces)) - bluebelton</td></tr>
<tr><td rowspan="2">OLD KATE (F) - bluebelton</td><td>DASH II A.K.A. OLD BLUE DASH 1862 (M) KCSB1341 - bluebelton</td></tr>
<tr><td>KATE (F)</td></tr>
<tr><td rowspan="8">Mère
MENA
1881 (F)
KCSB19169
- lemon</td><td rowspan="4">ROCK 1872 (M) KCSB4280-KPR1046 - bluebelton</td><td rowspan="2">DASH II A.K.A. OLD BLUE DASH 1862 (M) KCSB1341 - bluebelton</td><td>STING 1859 (M) - bluebelton</td></tr>
<tr><td>CORA II (F) - bluebelton</td></tr>
<tr><td rowspan="2">LILL 1867 (F) KCSB8213 - white orange and ticked</td><td>ROCK (M) - orange white</td></tr>
<tr><td>BELLE A.K.A. OLD BELLE 1859 (F) KCSB1464 - lemon</td></tr>
<tr><td rowspan="4">MEG (F) (COI 8 gen: 41.107% Edward Laverack, GB)</td><td rowspan="2">RALL A.K.A. SERGEANT (M)</td><td>FRED II 1862 (M) KCSB1372 (Ch (UK)) - lemon</td></tr>
<tr><td>BESS (F)</td></tr>
<tr><td rowspan="2">COUNTESS (F)</td><td>DASH 1870 (M) KCSB1342 (Ch. (UK)) - bluebelton</td></tr>
<tr><td>DAISY (F)</td></tr>
</table>

Propriétaire : Mr Dewez
KCSB 17805, LOSH 837
Estimation des points au pédigrée : 26

Taux de consanguinité (estimation) : 32 %

DASH II A.K.A. OLD BLUE DASH (4,4,4,5,5 X 3,5,5) : 0.101074
FRED I (5,6,6,6,6,6,7,7,8 X 5,5,5,6,7,7,7,7) : 0.038521
MOLL II (6,7,7,7,7,7,8,8,8,8,8,8,8,8,8,8,8,8,8,8,8,8,8,8,8,8,8,8,8,8,8,8,8,8,8,8,8,8 X 6,6,6,7,7,7,7,7,7,7,7,7,7,7,7,8,8,8,8,8,8,8,8,8,8,8,8,8,8,8,8) : 0.038071
CORA (6,6,6,6,6,6,6,7,7,7 X 5,5,5,6,7,7,7,7,7,7) : 0.035816
LILL (4 X 3,5) : 0.026779
BELLE II (5,5,6,8 X 5,6) : 0.010525
ROCK II (6,6,6,6,6,7,7,7 X 5,6,7,7,7,7) : 0.009228
DASH I (7,7,7,7,8,8,8,8,8,8,8,8,8 X 6,7,7,7,7,8,8,8,8,8,8,8,8,8,8,8,8,8,8,8,8,8,8,8,8,8,8,8,8,8,8,8,8,8) : 0.008820
JET I (7,7,7,7,7,7,7,7,7,7,7,7,8,8,8,8,8,8 X 6,6,6,6,7,7,8,8,8,8,8,8,8,8,8,8) : 0.008789
REGENT (7,7,7,7,7,7,7,7,7,7,7,7,8,8,8,8,8,8 X 6,6,6,6,7,7,8,8,8,8,8,8,8,8,8,8) : 0.008789
ROCK I. (6,6,7,7,7,7,7,8,8 X 5,6,6,6,7,7,8,8,8,8) : 0.006592
STING (5,5,5,6,6,8 X 4,6,6,6) : 0.006451
PILOT (8,8,8,8,8,8,8,8,8,8,8,8,8,8,8,8,8,8,8,8,8,8,8,8,8,8 X 7,7,7,7,7,7,7,7,7,8,8,8,8,8,8,8) : 0.006348
BELLE I (7,7,7,7,8,8,8,8,8,8,8 X 6,7,7,7,8,8,8,8,8,8,8,8,8,8,8,8,8,8,8,8,8,8,8,8,8,8,8,8) : 0.006165
CORA II (5,5,5,6,6,8 X 4,6,6,6) : 0.005219
BESS (6 X 4) : 0.001953
OLD MOLL (8,8,8,8,8,8,8 X 7,7,8,8,8,8,8,8,8) : 0.000610
PONTO (8,8,8,8,8,8,8 X 7,7,8,8,8,8,8,8,8) : 0.000610

Note : les données ne sont pas garanties. Elles ont été entrées par les membres sans garantie d'exactitude.