PRINCESS IOLANTHE

1885-03-29 (F) KCSB20364
Couleur : Fau.PBl.Env. (lemon)

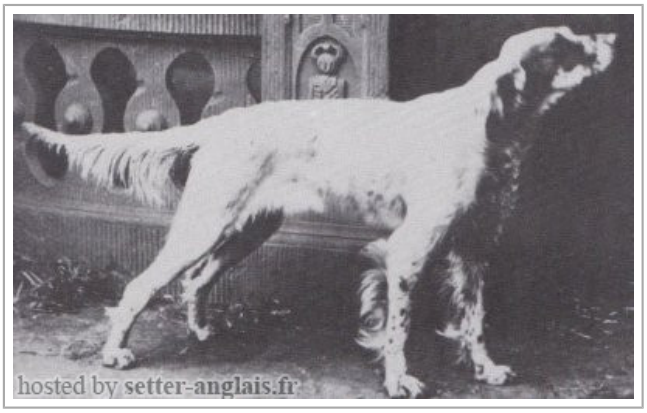

<table>
<tr><td rowspan="8">Père
ROYAL ROCK A.K.A. DANGER
1880 (M)
KCSB10163
- bluebelton</td><td rowspan="4">ROCK 1872 (M) KCSB4280-KPR1046 - bluebelton</td><td rowspan="2">DASH II A.K.A. OLD BLUE DASH 1862 (M) KCSB1341 - bluebelton</td><td>STING 1859 (M) - bluebelton</td></tr>
<tr><td>CORA II (F) - bluebelton</td></tr>
<tr><td rowspan="2">LILL 1867 (F) KCSB8213 - white orange and ticked</td><td>ROCK (M) - orange white</td></tr>
<tr><td>BELLE A.K.A. OLD BELLE 1859 (F) KCSB1464 - lemon</td></tr>
<tr><td rowspan="4">FLASH II 1875-06 (F) KCSB10187 - lemon</td><td rowspan="2">RALL A.K.A. SERGEANT (M)</td><td>FRED II 1862 (M) KCSB1372 (Ch (UK)) - lemon</td></tr>
<tr><td>BESS (F)</td></tr>
<tr><td rowspan="2">COUNTESS (F)</td><td>DASH 1870 (M) KCSB1342 (Ch. (UK)) - bluebelton</td></tr>
<tr><td>DAISY (F)</td></tr>
<tr><td rowspan="8">Mère
SALL II
1882 (F)</td><td rowspan="4">ROYAL JOCK A.K.A. JOCK II 1877 (M) KCSB9084 - lemon</td><td rowspan="2">JOCK 1872 (M) KCSB5043 - lemon</td><td>DASH II A.K.A. OLD BLUE DASH 1862 (M) KCSB1341 - bluebelton</td></tr>
<tr><td>LILL II 1870 (F) KCSB4295 (2nd (ShWin)) - lemon</td></tr>
<tr><td rowspan="2">ROYAL JESS A.K.A. JESS II 1873 (F) KCSB6136-KCSB10222 - bluebelton</td><td>DASH 1870 (M) KCSB1342 (Ch. (UK)) - bluebelton</td></tr>
<tr><td>JESS I 1871 (F)</td></tr>
<tr><td rowspan="4">MEG (F) (COI 8 gen: 41.107% Edward Laverack, GB)</td><td rowspan="2">RALL A.K.A. SERGEANT (M)</td><td>FRED II 1862 (M) KCSB1372 (Ch (UK)) - lemon</td></tr>
<tr><td>BESS (F)</td></tr>
<tr><td rowspan="2">COUNTESS (F)</td><td>DASH 1870 (M) KCSB1342 (Ch. (UK)) - bluebelton</td></tr>
<tr><td>DAISY (F)</td></tr>
</table>

Propriétaire : Mr P Mulard

Taux de consanguinité (estimation) : 38.9 %

DASH II A.K.A. OLD BLUE DASH (3,5,5 X 4,5,5,5,5,5) : 0.094284
RALL A.K.A. SERGEANT (3 X 3) : 0.041321
LILL (3,5 X 5,5,5) : 0.038136
COUNTESS (3 X 3) : 0.037838
CORA (5,5,5,6,7,7,7,7,7,7 X 6,6,7,7,7,7,7,7,7,7,7,7,7,7,7) : 0.036736
FRED I (5,5,5,6,7,7,7,7 X 5,6,6,6,7,7,7,7,7,7,7,7) : 0.036423
MOLL II (6,6,6,7,7,7,7,7,7,7,7,7,7,7,7,8,8,8,8,8,8,8,8,8,8,8,8,8,8,8 X 6,7,7,7,8,8,8,8,8,8,8,8,8,8,8,8,8,8,8,8,8,8) : 0.021057
REGENT (6,6,6,6,7,7,8,8,8,8,8,8,8,8,8,8 X 7,7,7,7,8,8,8,8,8,8,8,8,8,8,8,8,8,8,8,8,8,8,8,8) : 0.009918
JET I (6,6,6,6,7,7,8,8,8,8,8,8,8,8,8,8 X 7,7,7,7,8,8,8,8,8,8,8,8,8,8,8,8,8,8,8,8,8,8,8,8) : 0.009918
STING (4,6,6,6 X 5,6,6,6,6,6,6) : 0.009621
DASH (4 X 4,4) : 0.009304
ROCK I. (5,6,6,6,7,7,8,8,8,8 X 6,7,7,7,7,7,7,8,8,8,8,8,8,8,8,8) : 0.009268
DASH I (6,7,7,7,7,8,8,8,8,8,8,8,8,8,8,8,8,8,8,8,8,8,8,8,8,8,8,8,8,8 X 7,7,8,8,8,8,8,8,8,8,8,8) : 0.007996
ROCK II (5,6,7,7,7,7 X 6,6,7,7,7,7,7,7,7,7) : 0.007896
CORA II (4,6,6,6 X 5,6,6,6,6,6,6) : 0.007736
BELLE I (6,7,7,7,8,8,8,8,8,8,8,8,8,8,8,8,8,8,8,8,8,8,8,8,8,8,8,8,8,8 X 7,7,8,8,8,8,8,8,8,8,8,8) : 0.006073
PILOT (7,7,7,7,7,7,7,7,7,8,8,8,8,8,8,8,8 X 8,8,8,8,8,8,8,8,8,8) : 0.002319
BELLE II (5,6 X 5,6,6) : 0.002129
PONTO (7,7,8,8,8,8,8,8,8 X 8,8,8,8) : 0.000305
OLD MOLL (7,7,8,8,8,8,8,8,8 X 8,8,8,8) : 0.000305

Note : les données ne sont pas garanties. Elles ont été entrées par les membres sans garantie d'exactitude.