







CARLOTTA

2017-01-22 (F) LOI LO1740159
Couleur : bianco nero marrone (tricolore)



<p>Père <u>CIRO DELLA CODA FRANGIATA</u> 2013-01-03 (M) LOE ES1567155 - tricolore</p> 	<p><u>FRANZ</u> 2008-11-20 (M) LOI LO09133294 - tricolore</p>	<p><u>CLAI DI MONTE CIMARONE</u> 1998-06-07 (M) LOI LO9933889 - tricolore</p>	<p><u>RIO DI VALLE MONTELORO</u> 1994-03-25 (M) LOI ST503886 - bluebelton</p>
	<p><u>DELIA</u> 2008-11-20 (F) LOI LO09133285 - bluebelton</p>	<p><u>MORA DEL ZAGNIS</u> 2004-02-10 (F) LOI LO04103885 - bluebelton</p>	<p><u>REDA DI MONTE CIMARONE</u> 1990-10-01 (F) LOI ST426847 - bluebelton</p>
		<p><u>ELIO DELLA BASSANA</u> 2005-09-08 (M) LOI LO0627625 - lemon</p>	<p> <u>HERIK DELLA BASSANA</u> 2001-03-08 (M) LOI LO01126126 (CH(IT)B, Camp. Ital. Lav., Camp. Ital. Ass., Camp. Ripr., CIB, CIT, CIBT) - lemon</p>
		<p><u>GEA</u> 2006-06-28 (F) LOI LO0764943 - bluebelton</p>	<p><u>ASSIA DELLA BASSANA</u> 1997-07-07 (F) LOI LO9835748 - lemon</p>
			<p><u>ERQ</u> 1995-02-01 (M) LOI ST517419 - bluebelton</p>
			<p><u>LITZ</u> 2002-12-10 (F) LOI LO0351413 - bluebelton</p>

Mère <u>GILDA</u> 2015-06-01 (F) LOI LO15109398 - lemon	<u>ACER DELLA BASSANA</u> 2009-12-31 (M) LOI LO1027207 - tricolore	<u>HURTO DELLA BASSANA</u> 2001-03-08 (M) LOI LO01126127 (CH IB) - lemon 	<u>HIL DELLA BASSANA</u> 1991-05-11 (M) LOI ST446505 (CH IB, Camp. Ripr.) - lemon 
			<u>DOLLI DELLA BASSANA</u> 1992-03-05 (F) LOI ST463478 (Camp. Ripr.) - lemon
		<u>CHITA</u> 1999-06-24 (F) LOI LO99186887 - tricolore	<u>TOT DELLA BASSANA</u> 1993-05-14 (M) LOI ST489322 (Camp. Assoluto) - lemon 
			<u>BRENDA</u> 1994-07-25 (F) LOI ST519656 - bluebelton
	<u>CIRA DELLA BASSANA</u> 2010-01-14 (F) LOI LO1048647 - lemon	<u>ROMM DELLA BASSANA</u> 2003-05-06 (M) LOI LO03119896 (CH(I)B, Camp. Ripr.) - lemon 	<u>PAPI DELLA BASSANA</u> 1997-02-15 (M) LOI ST556627 (CH IB, Camp. Ripr.) - bluebelton 
			<u>WENDY DELLA BASSANA</u> 1998-07-22 (F) LOI LO9937822 (CH IB) - lemon
	<u>OLLY DELLA BASSANA</u> 2006-01-11 (F) LOI LO0675728 - lemon	<u>EDDY DELLA BASSANA</u> 1997-05-07 (M) LOI LO9835605 (Camp. Assoluto) - bluebelton 	
		<u>RUSCA DELLA BASSANA</u> 2001-07-13 (F) LOI LO02500 (Ch. It. Lav.) - lemon	

Eleveur : FALDUTO SEBASTIANO ANTONIO / Propriétaire : FALDUTO SEBASTIANO ANTONIO

Puce : 380260100431667

Estimation des points au pédigrée : 4

Taux de consanguinité (estimation) : 4.5 %

LOPEZ DELLA BASSANA (8,8,8,8,8,8,8,8,8 X 7,7,7,7,7,8,8,8,8,8,8,8,8,8,8,8,8,8,8,8,8,8,8,8) : 0.007935
HIL DELLA BASSANA (5 X 4,5) : 0.006226
CIBA DELLA BASSANA (7,7,7,7,8 X 6,6,7,7,7,7,7,7,7,7,7,8,8,8) : 0.006226
DOLLI DELLA BASSANA (5 X 4) : 0.003906
ITRI DELLA BASSANA (7,7,7,8 X 6,6,7,7,7,7,7,7,7,8,8) : 0.003876
MARK DELLA BASSANA (6 X 5,6,6,6,6,6,7) : 0.003571
MEA DELLA BASSANA (6,6,7 X 5,6,7,8) : 0.003296
REDO DELLA BASSANA (7,7,8,8,8 X 6,7,7,7,8,8,8,8,8,8) : 0.002869
RAQUEL DELLA BASSANA (6 X 5,6,6,6,7) : 0.001709
DIC DELLA BASSANA (7,7 X 6,7,7,7,7,7,8,8,8,8) : 0.001343
MIRCA DELLA BASSANA (7,8,8 X 6,7,7,7,8,8,8,8,8) : 0.001038
UNO DELLA BASSANA (6,7 X 7,7,8) : 0.000732
MIFFY DELLA BASSANA (6 X 6,7) : 0.000732
STARK DELLA BASSANA (6 X 6,7) : 0.000732
TJNE DEL TARTARO (8,8,8,8,8 X 7,7,8,8,8,8,8,8,8,8) : 0.000427
UP DI CEREA (8 X 7,8,8,8,8,8,8,8,8,8) : 0.000122
CONNI DELLA BASSANA (7 X 6,7,7,8,8,8) : 0.000122

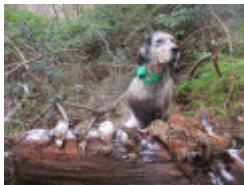

Note : les données ne sont pas garanties. Elles ont été entrées par les membres sans garantie d'exactitude.

