

NILO

2019-06-18 (M) LOE 2469956
Couleur : Liver



Père
APACHE
(M)
LOE 2334820
- bluebelton



GISTREDO BENUR 2014-05-30 (M)
LOE 2233082 - Liver

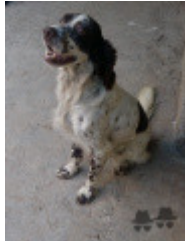

AMBAR 2013-02-25 (F) LOE 2179291
- lemon



DRAGO 2002-06-01 (M) LOE
1863940 - liver



GISTREDO FUSCA 2007-06-30 (F)
LOE 1732330 - liver



DAX DE LA ARMIÑEN 2011-08-26
(M) LOE - lemon



AITZA-KO LUZI (F) LOE 2120608



**RADENTIS
SBRANCO**
1991-07-01 (M) LOI
ST448908 (CH IB, Ch.
Int. Lav.) - lemon



**DIVA DI
MONTEGRANARO**
1995-01-02 (F) LOI
ST514690 - liver



GIBELTARIK BORIS
2000-12-14 (M)
GKC02014 (Ch T GQ) -
liver



**SARA DE
URTUBIGANE dit
INDIA** 2005-03-01 (F)
LOE 1519311 (P.A.N.)
- liver

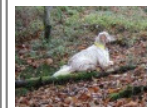



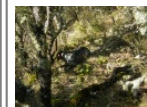

EUSKITZE ROSSO
(M) LOE 1210163 -
lemon

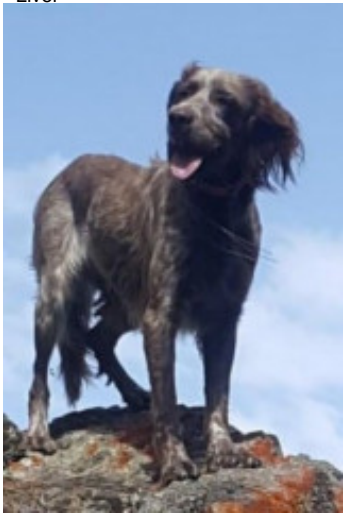
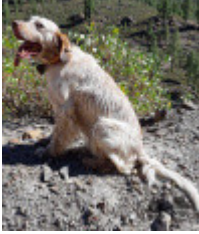

TREA 2006-09-18 (F)
LOE

ONDI REINA DEL PIRINEO (M) LOE
1991868

WINSY DE LOS VITORONES (F)
LOE 1692946

<p>Mère <u>FINA MONTE FAMA</u> 2016-06-17 (F) LOE 2321703 - Liver</p> 	<p><u>BRANCO MONTE FAMA</u> 2013-06-05 (M) LOE 2160176 - lemon</p> 	<p><u>ARCO DE EUGEMAN</u> (M) LOE 1645608</p>	<p><u>RADENTIS D'ESPANA</u> 1995-05-22 (M) LOE 990823 (Ch IT B, Ch GQ) - lemon</p>
	<p><u>GISTREDO CRIS</u> 2010-08-20 (F) LOE 1981696 - liver</p> 	<p><u>LUNA</u> (F) LOE 1735835 - lemon</p>	<p><u>NOTADO DELLA VECCHIA IRLANDA</u> (M) LOE 2268638 (CH IT GQ, CH(I)GQ (Camp. Trial.) - liver</p> 
		<p><u>GISTREDO LUAN</u> 2008-02-25 (F) LOE 1799641 - liver</p> 	<p><u>RADENTIS NOMAR</u> 1998-03-22 (M) LOI LO98133353 ((CHGQ CHITF / CHIT.B)) - liver</p>
			<p><u>GIBELTARIK BLONDIE</u> 2000-12-11 (F) LOI LO02122551 (CHIT.T) - lemon</p>
			<p><u>RADENTIS NOMAR</u> 1998-03-22 (M) LOI LO98133353 ((CHGQ CHITF / CHIT.B)) - liver</p>
			<p><u>SARA DE URTXUBIGANE dit INDIA</u> 2005-03-01 (F) LOE 1519311 (P.A.N.) - liver</p>

Eleveur : Pablo garcia hernandez / Propriétaire : Pablo garcia hernandez
Sang italien (estimation) : 87 %
Estimation des points au pédigrée : 3

Taux de consanguinité (estimation) : 6.7 %

RADENTIS SBRANCO (4,6,7,7,7 X 5,5,5,6,6,6,6,7,7) : 0.035019
SARA DE URTXUBIGANE dit INDIA (4 X 4) : 0.007812
RADENTIS BORG (5,7,8,8,8,8 X 6,6,6,6,6,6,7,7,7,8,8) : 0.005432
RADENTIS GIAN (6,8,8,8,8,8 X 7,7,7,7,7,7,8,8,8,8,8,8,8) : 0.003296
DECOR LOTI (7,7,7,8,8,8 X 8,8,8,8,8,8,8,8,8,8,8,8,8,8,8,8) : 0.003143
RADENTIS D'ESPANA (6 X 4) : 0.002197
RADENTIS ERICA (5 X 5) : 0.002014
DODGE DEL TIRSO (5 X 5) : 0.001953
RADENTIS NADA (6 X 5,6) : 0.000977
ODE DEL SOLE (6,7 X 6,6,7) : 0.000977
RADENTIS BOSS (6 X 5,6) : 0.000977
AMBO DEL VARO (7,7,8 X 7,7,7,8) : 0.000488
LIDER DE PLAYABARRI dit LEADER (7 X 5) : 0.000488
DEM (6 X 8,8,8) : 0.000366
ROVAL MOZART (7 X 7,7,7,8,8) : 0.000366
SWING DELLA VECCHIA IRLANDA (6,7,8 X 7) : 0.000366
PALU' (7,8 X 6,8) : 0.000336
HIV DE PLAYABARRI (6,7 X 6) : 0.000244
RADENTIS DIDO (6,8 X 7,7,7,8,8,8,8,8) : 0.000153
BOI (7,8 X 8) : 0.000092
FALCO (8,8 X 8,8) : 0.000092
LUNA OD BENCICA (7 X 8) : 0.000061
FRENK DI SAN PELLEGRINO (8,8,8 X 8) : 0.000061
ATOS DELLE TORRICELLE (8 X 8,8,8) : 0.000031
DEBORA DE LA MAZORRA (8,8 X 8) : 0.000031

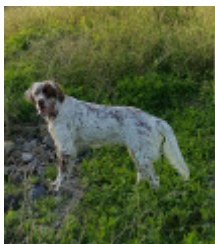

Note : les données ne sont pas garanties. Elles ont été entrées par les membres sans garantie d'exactitude.

