CRISMANI DIK

1964-11-29 (M) LOI ST28248
Couleur : Noi.Mar.Fau.PBl.Env (tricolore) / Titres : CH GQ
fiche affixe

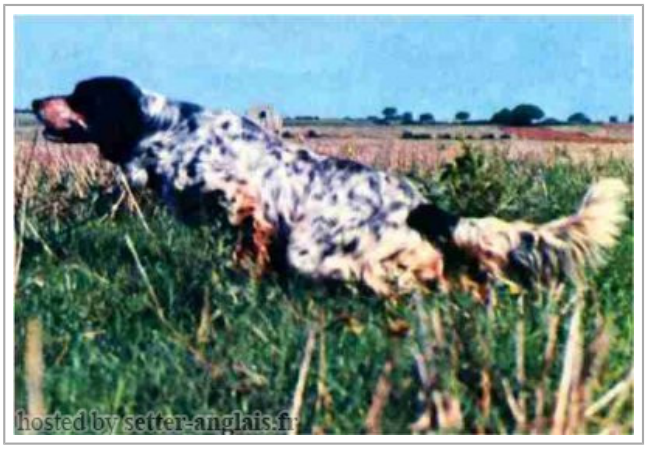

Père SHARNBERRY NICK 1956-01-03 (M) LOI 3888.56 - bluebelton 	DON OF CLUMBREY 1953 (M) KC28403	COUNT WIND'EM 1952-01-29 (M) KCSB414AL (RecommandÃ©) - bluebelton 	SATEBOY BONDHU 1946-05-14 (M) KC72513/52
			BELLE WIND'EM 1949 (F)
		DINAH OF CLUMBREY (F)	YES BONDHU (M)
			JOYFUL OF WOOTTON (F)
	EXPRESS OF CLUMBREY 1950-01-03 (F) KC18662	YANKEE BONDHU 1942-03-23 (M) KCSB1592AF (Ch T) - bluebelton	NYDIUS 1934 (M) LOI
			HORSFORD KITTY WIND'EM 1933-08-10 (F) AKCA11441 - tricolore
		STRIFE BONDHU (F)	HOT BONDHU (M)
			SILK BONDHU (F) - orange white
Mère CRISMANI CARY (F) LOI 19304.64 Trialers a caccia: il visione carniere è stato realizzato con l'aiuto di Crismani Ifor, John, Parnel, Cary e Ingri, a dimostrazione che il cane da Prove, in terreni adatti, può essere validissimo nella pura attività venatoria.	BRILL 2 DEL ROVERE 1958 (M) LOI 5903.58	CRISMANI BILL 1954-06-28 (M) LOI 1682.54 (CH L CHINT) 	TELL68 1945-07-18 (M) LOI 60430.48 (Ch L Ch IT) - bluebelton
			QUES DELLE MORENE 1947-09-07 (F) LOI
		ZANIA DEL ROVERE 1956 (F) LOI 3179.56 (RecommandÃ©e)	RAF2 1949-04-25 (M) LOI 69730.49 (CH L CHINT) - bluebelton
			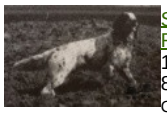 SONIA DEL ROVERE 1951-08-15 (F) LOI 89082.51 (CH L CHINT) - liver
	CRISMANI CALI (F) LOI ST6834	CRISMANI BLACK 1954-06-28 (M) LOI 1683.54 (CH L CHINT) 	TELL68 1945-07-18 (M) LOI 60430.48 (Ch L Ch IT) - bluebelton
			QUES DELLE MORENE 1947-09-07 (F) LOI
		ASTRA 5 1953-03-23 (F) LOI ST219	LAMON TILL (M) LOI
			QUES DELLE MORENE 1947-09-07 (F) LOI

Vainqueur de la Coupe d'Europe de Grande QuÃªte 1970
Estimation des points au pÃ©digrÃ©e : 28

Note : les donnÃ©es ne sont pas garanties. Elles ont Ã©tÃ© entrÃ©es par les membres sans garantie d'exactitude.