

UVE DE EL ARCO IRIS

2009-06-13 (M) LOE 1877563
Couleur : Blanco y naranja (lemon)
[fiche affixe](#)

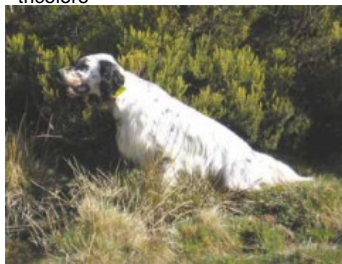

Père
ARI DE L'ECHO DE LA FORET
2005-09-04 (M)
LOE 1627059
- tricolore



OURAL DE L'ECHO DE LA FORET
1998-03-02 (M) LOF 141973/23012
(CHA -TR) - tricolore



SAÏDA DE L'ECHO DE LA FORET
2001-07-01 (F) LOF 160674/30214
(CH A, CH CS) - lemon

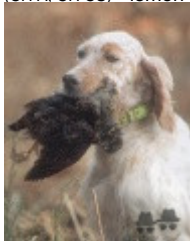

IBOS DU VAL BARREAU 1993-08-20
(M) LOF 120246/17836 (TR, CH A) -
tricolore



IENA DE L'ECHO DE LA FORET
1993-04-24 (F) LOF 117867/21315 (Ch
A) - lemon



LIDER DE PLAYABARRI dit LEADER
1996-11-01 (M) LOE 856545 (Ch A, Ch
T, Tr GQ) - lemon



NADE DE L'ECHO DE LANVAUX
1997-04-14 (F) LOF 138295/26034
(TR, CH A, CH T) - lemon



BOI 1984-02-20 (M)
LOF 96481/12378
(TR) - bluebelton

ELGA DE LA CROIX GENTILHOMME
1989-03-28 (F) LOF 98993/17939 (TR,
CH A, CH CS) - bluebelton



**COW BOY DES
RIVES DE
L'ESTRIGON**
1987-05-30 (M)
LOF 91056/12289

(CHQC CH.T. CHP CHA TR) - lemon

COSTA DE L'ECHO DE LA FORET
1987-07-20 (F) LOF 92241/14491 -
bluebelton



PALU' 1993-09-04
(M) LOE 662202 (Tr
GQ) - lemon





TESSA DELLA BASSANA 1995-02-08
(F) LOI ST515986 - tricolore



**HYPHER DE L'ECHO
DE LA FORET**
1992-01-01 (M) LOF
111469/16750 (CH T,
CH A, TR GQ) - lemon



GRACKEL 1991-05-01 (F)
LOF 109008/18375 (TR, CH
P, CH T) - tricolore

<p>Mère <u>VIA DE SUSTRAL</u> (F) LOE 1489277</p> 	<p><u>POKER DELLE OROBICHE</u> 1997-10-01 (M) LOI LO98162638 (Ch Italie T, IT T) - bluebelton</p> 	<p><u>TARO DEI FELINI</u> 1994-05-26 (M) LOI ST506181 (Ch Italie T, Ch IT T, Camp. Tr. (Ch GQ)) - tricolore</p> 	<p><u>NEGUS</u> 1988-09-05 (M) LOI ST382982 (Camp. Tr. (Ch GQ), Camp. Int. Lav (Ch I T)) - bluebelton</p>
	<p><u>ALAI</u> (F) LOE 873629</p>	<p><u>KITA DELLE OROBICHE</u> 1995-02-05 (F) LOI ST515940 - bluebelton</p>	<p><u>FELON</u> 1989-03-10 (F) LOI ST395620 - tricolore</p>
	<p><u>EUSKITZE DAMBA</u> (M) LOE 577594</p> 	<p><u>ANNY DELLE OROBICHE</u> 1990-06-04 (F) LOI ST422574 - bluebelton</p>	<p><u>BOI</u> 1984-02-20 (M) LOF 96481/12378 (TR) - bluebelton</p>
	<p><u>CINA DE GONZA LOSA</u> (F) LOE 640953 (Champion)</p>	<p><u>OREKA BERA</u> (F) LOE 442377 (CH T CH IT)</p>	<p><u>LIY OD BENCICA</u> (M) LOE 522104</p>
		<p><u>GARA DE PLAYABARRI</u> (F) LOE 480887</p> 	

Sang italien (estimation) : 84 %
Estimation des points au pédigrée : 26

Taux de consanguinité (estimation) : 2.2 %

BOI (4 X 4) : 0.007812
ALMER (5,5,5 X 5) : 0.005859
DUN DEL MESHIO (7,8,8,8,8 X 7,7,7,8,8,8,8,8,8) : 0.002686
LEM DEL RESEGONE (6,7,7,7 X 6,7,7,8,8,8,8) : 0.002686
LOPEZ DELLA BASSANA (8,8,8,8,8 X 7,7,7,8) : 0.001007
ORFEO DELLA TRAPPOLA (5 X 5,7,8) : 0.000732
BISCIA DEL SOLE (5 X 5,7) : 0.000488
GIP DELLA BASSANA (7 X 6) : 0.000244
DECOR LOT (6 X 7) : 0.000244
CORMOR PRESCA (8,8,8 X 8,8) : 0.000092
DERK (8,8,8 X 8,8) : 0.000092
CRISMANI OLAF (8 X 8,8,8,8) : 0.000031
PINO DI CEREIA (8 X 8) : 0.000031

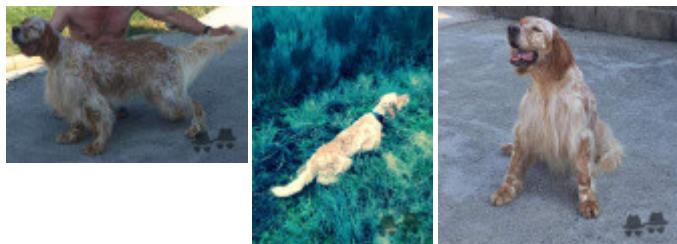

Note : les données ne sont pas garanties. Elles ont été entrées par les membres sans garantie d'exactitude.