

VARA DE BAYARA

2004-07-21 (F) LOE 1466528
Couleur : Bluebelton / Dyspl. : A
[fiche affixe](#)



hosted by setter-anglais.fr

JORDY DE CODORNIS 1994-01-05
(M) LOF 121290/18225 (TR) -
bluebelton

Père
NASH DU POULIT SAN DANIS
1997-01-01 (M)
LOF 136341/25088
(TR CHP CH.T. CHITF CHP CHT. CHIT. CH.T.
CHITF / CHBE.B CHES.B)
- bluebelton



GLORIA DE KERFEUIL 1991-07-14
(F) LOF 110051/19079 (TR) - lemon

COOL DE CODORNIS 1987-08-02
(M) LOF 92622/12503 (CH IT, CH GQ) -
bluebelton



FLEUR DE L'ECHO DE LA FORET
1990-06-09 (F) LOF 104597/17690 -
lemon

ARNO 1988-04-17 (M) LOI ST374735
(Ch. Int. Lav., Camp. Ripr., Ch. Ital. Lav.) -
lemon



ALTESSE DE KERFEUIL 1985-06-07
(F) LOF 83307/12781 (Ch CS) - lemon



ALMER
1984-04-03
(M) LOF
81739/9431
(CHQFS CHQFC
CHCPC TR) - bluebelton

UVA DE CODORNIS 1983-06-19 (F)
LOF 76104/11095 (TR) - lemon

COW BOY DES RIVES DE L'ESTRIGON
1987-05-30 (M)
LOF 91056/12289
(CHQC CH.T. CHP CHA TR) - lemon







DELTA DE MEN GWEN 1988-05-20
(F) LOF 95454/16076 - tricolore

CRISMANI ATOS
1980-02-01 (M) LOI
ST208763 (Ch IT) -
liver

SWING DELLA VECCHIA IRLANDA
1984-08-01 (F) LOI ST295020 (Ch L) -
lemon

DEM 1980-08-30 (M)
LOI ST222808 (CH
INT L RIP) -
BIANCO-MACCHIA
NERA OCCHIO
DX-PI

UNE BELLE DE KERFEUIL
1983-06-10 (F) LOF 76724/11149 (TR)
- lemon

<p>Mère FESTA DEL SOLE 1999-05-31 (F) LOE 1439548 - lemon</p>	<p>RADENTIS SBRANCO 1991-07-01 (M) LOI ST448908 (CH IB, Ch. Int. Lav.) - lemon</p> 	<p>RADENTIS BORG 1987-04-30 (M) LOI ST350267 (Ch. Int. Lav., CH GQ, Ch. Ital. Lav., Camp. Ripr.) - lemon</p> 	<p>RADENTIS GIAN 1983-01-02 (M) LOI ST258470 (Ch. Ital. Lav., Ch. Int. Lav., Camp. Ripr.) - lemon</p> 	
	<p>HULULA DEL SOLE 1993-03-25 (F) LOI ST479822 - bluebelton</p>	<p>RADENTIS OLA 1984-09-30 (F) LOI ST298174 - lemon</p>	<p>ROVAL EDI 1981-10-11 (F) LOI ST239196 - bluebelton</p>	<p>DOLLY DELLA VECCHIA IRLANDA 1980-02-16 (F) LOI ST213976 - bluebelton</p>
		<p>ROVAL MOZART 1987-03-04 (M) LOI ST350880 (CH GQ, Ch. Int. Lav., Ch. Ital. Lav., Camp. Ripr.) - bluebelton</p> 	<p>DECOR LOT 1978-09-22 (M) LOI ST143178 (Ch IT, Ch T, CH GQ) - bluebelton</p> 	<p>ROVAL FLY 1982-01-27 (F) LOI ST241785 (Ch GQ) - tricolore</p>
		<p>SISSY DEL SOLE 1991-05-30 (F) LOI ST440543 - bluebelton</p>	<p>ROVAL BORA 1987-08-04 (F) LOI ST352499 (Camp. Ripr.) - tricolore</p>	<p>GAETANO DEL BINARIO 1987-06-09 (M) LOI ST356411 (Camp. Int. Lav (Ch IT), Camp. Ital. Lav., Camp. Trialler (Ch GQ)) - bluebelton</p> 

Propriétaire : Asier Orue Egiarte (aramotzeko@gmail.com)
Tatouage : 005618F
Sang italien (estimation) : 79 %
Estimation des points au pédigrée : 29

Taux de consanguinité (estimation) : 1.1 %

DUN DEL MESCHIO (5,7,7 X 6,6,6,6,7,7,7,8,8) : 0.009521
VAVA DEL TIDONE (6,8 X 8,8) : 0.000305
CRISMANI OLAF (6,8,8 X 7,7,7,7,8,8,8,8,8) : 0.000183
BRICK DEL ROVERE (7 X 8,8,8) : 0.000183
TRUEBA DELLA FAGIANA (7 X 7,8,8,8,8,8,8) : 0.000183
CRISMANI IFOR (7,8,8 X 8) : 0.000122
BRILL 2 DEL ROVERE (7,8 X 8,8,8,8) : 0.000122
CRISMANI INGE (7,7 X 8) : 0.000122
PINO DI CEREIA (8 X 6) : 0.000122
DIRO DI SANPAOLO (7 X 7) : 0.000122
CORMOR PRESCA (7 X 7) : 0.000122
SHARNBERRY NICK (8,8 X 8) : 0.000061
ALMAR DARMA (7 X 8,8,8,8,8,8) : 0.000061
KINN (8 X 8) : 0.000031
HAMRIN DEL VOLO (8 X 8) : 0.000031
ARNO II DI VAL D'IDICE (8 X 8) : 0.000031

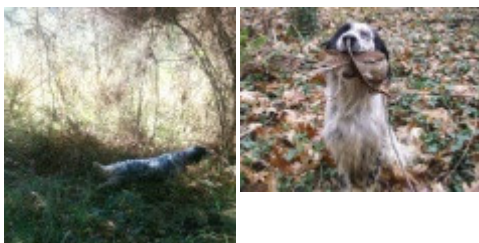

Note : les données ne sont pas garanties. Elles ont été entrées par les membres sans garantie d'exactitude.

