

CHIPIE

2007-07-11 (F) LOF 193430/40331
Couleur : Noi.PBl.Env (bluebelton)

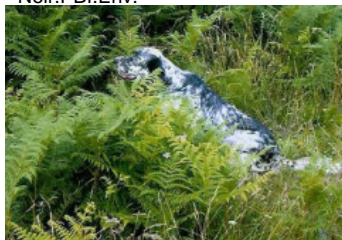

Père
RAPATA POUF DES FORÊTS
CORRÉZIENNES
2000-06-05 (M)
LOF 156294/24778
(CHA -TR)
- Noir.PBl.Env.



NUTS DES FORÊTS
CORRÉZIENNES 1997-07-02 (M)
LOF 140202/23434 (TAN) - bluebelton

QFIRA 1998-01-08 (F) LOF
148825/26602 (CHP TR) - lemon



JUMPER DES COUSTILLES
1994-05-31 (M) LOF 124147/18958
(TR, CH P) - bluebelton

LOLA DE L'OREE DU BOIS
BECASSES 1995-09-01 (F) LOF
129925/23720 - lemon

CICO DELL'ABAZIA 1993-07-28 (M)
LOI ST492509 (Ch. Ital. Lav.) - lemon



LARA 1995-03-01 (F) LOI ST518663 -
liver



BOI 1984-02-20 (M)
LOF 96481/12378
(TR) - bluebelton

CERCA DU MAUMONT NOIR
1987-07-14 (F) LOF 92505/14386 -
lemon



HERM DE
L'OREE DU
BOIS
BECASSES
1992-06-12

(M) LOF 114818/17865 (CH T, CH GQ) -
lemon

ELSA DE L'OREE DU BOIS
BECASSES 1989-03-15 (F) LOF
99462/16329 (TR) - tricolore











ZED 1984-05-12 (M) LOI
ST290096 (Camp. Ripr.) -
lemon

NUBA 1992-07-14 (F) LOI ST473833 -
bluebelton

NUGGETT 1992-07-14 (M) LOI
ST473829 - liver

ALINA 1990-06-25 (F) LOI 426672 -
tricolore

<p>Mère</p> <p><u>ALPHA DES FORÊTS</u> <u>CORRÉZIENNES</u> 2005-07-07 (F) LOF 185646/35718 - bluebelton</p> 	<p><u>LAZZI DE MALAUSE</u> 1995-12-15 (M) LOF 130695/20981 (CHP TR CH.T.) - lemon</p> 	<p><u>GEX DU VAL DU RUTH</u> 1991-08-30 (M) LOF 111219/15890 (TR GQ) - lemon</p> 	<p><u>ROVAL MOZART</u> 1987-03-04 (M) LOI ST350880 (CH GQ, Ch. Int. Lav., Ch. Ital. Lav., Camp. Ripr.) - bluebelton</p>
	<p><u>UBAÏ DES FORÊTS</u> <u>CORRÉZIENNES</u> 2003-04-26 (F) LOF 173494/33427 - bluebelton</p>	<p><u>HEIDI DU VIEUX SAULE</u> 1992-06-16 (F) LOF 114451/20822 - lemon</p>	<p><u>AMBO DEL VARO</u> 1987-10-04 (M) LOI ST360725 (Ch. Int. Lav.) - lemon</p> 
	<p><u>SOUKY DES FORÊTS</u> <u>CORRÉZIENNES</u> 2001-08-27 (M) LOF 163749/26526 (TR GQ, CH P) - bluebelton</p> 	<p><u>ELVIRE DU CLOS DES GRIVES</u> 1989-06-01 (F) LOF 99698/17363 (TAN) - bluebelton</p>	<p><u>LOUTS DU RATOUNET</u> 1995-09-12 (M) LOF 130184/21327 (Tr GQ) - bluebelton</p> 
	<p><u>QFIRA</u> 1998-01-08 (F) LOF 148825/26602 (CHP TR) - lemon</p> 	<p><u>PISTACHE DES FORÊTS</u> <u>CORRÉZIENNES</u> 1999-08-30 (F) LOF 152539/28912 - bluebelton</p>	<p><u>CICO DELL'ABAZIA</u> 1993-07-28 (M) LOI ST492509 (Ch. Ital. Lav.) - lemon</p> 
		<p><u>LARA</u> 1995-03-01 (F) LOI ST518663 - liver</p>	

Eleveur : BATTISTON THIERRY / Propriétaire : MAZEAU SAMUEL (0632833918, samuel.mazeau@wanadoo.fr)

Cotation : 1

Tatouage : 2FTB416

Sang italien (estimation) : 82 %

Estimation des points au pédigré : 27

Taux de consanguinité (estimation) : 11.1 %

QFIRA (2 X 3,5) : 0.086060
JUMPER DES COUSTILLES (3 X 5) : 0.007828
DECOR LOI (6,6,6 X 5,6,6,7,7,7) : 0.006104
DUN DEL MESCHIO (7,7,7,7,8,8,8 X 6,7,7,7,7,8,8,8,8,8,8,8,8) : 0.004974
RADENTIS GIAN (5,5 X 5,6,6,8,8) : 0.004150
JOKER DU MONT BILY (7,7 X 6,8) : 0.000610
NATO DE LAURENCIA (6 X 7,8) : 0.000366
TESSA DE LAURENCIA (7 X 7,8) : 0.000183
DAGA (8,8 X 7,8) : 0.000122
ARNO II DI VAL D'IDICE (7,8 X 8,8) : 0.000122
CORMOR PRESCA (7,7 X 8,8,8) : 0.000122
LEM DEL RESEGONE (6 X 8,8) : 0.000122
NINIA DU VAL D'ARRY (8,8 X 8) : 0.000031
PACHA DE LAURENCIA (7,8 X 8) : 0.000031
DICH DI VAL D'IDICE (8 X 8) : 0.000031
ALMAR DARMA (8 X 8) : 0.000031

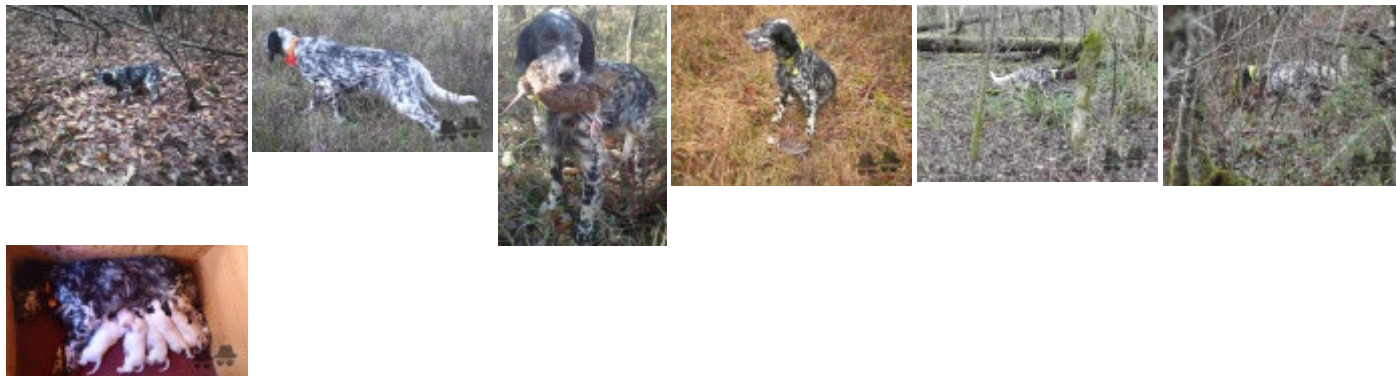

Note : les données ne sont pas garanties. Elles ont été entrées par les membres sans garantie d'exactitude.