

**RHIANNA DE BAYARA**

2020-04-06 (F) LOE 2512600

Couleur : Blanco y naranja (lemon) / Dyspl. : A  
[fiche affixe](#)

Père  
**DENDABERRI NOSTRUM**  
2011-10-26 (M)  
LOE 2068084  
(Ch GS)  
- tricolore

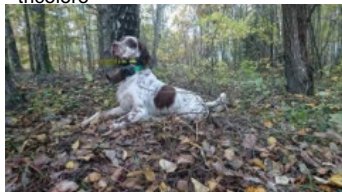

**GIBELTARIK BORIS** 2000-12-14 (M)  
GKC02014 (Ch T GQ) - liver



**DENDABERRI IIRU** 2006-07-22 (F)  
LOE 1662001 - lemon



**DODGE DEL TIRSO** 1998-02-14 (M)  
LOI LO9942918 (Ch IT IT-T, CHIB, Camp.  
Tr. (Ch GQ)) - bluebelton



**RADENTIS ERICA** 1995-05-25 (F)  
LOI ST531494 ((CH(I)B)) - lemon



**RADENTIS D'ESPANA** 1995-05-22  
(M) LOE 990823 (Ch IT B, Ch GQ) -  
lemon



**DENDABERRI GINA** (F) LOE  
1512376

**DERRYK**  
1991-05-10 (M) LOI  
ST443351 (Ch GQ) -  
bluebelton



**ASTRA DEL TIRSO** 1992-10-01 (F)  
LOI ST454300 - lemon

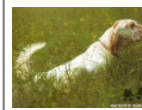

**RADENTIS  
SBRANCO**  
1991-07-01 (M) LOI  
ST448908 (CH IB, Ch.  
Int. Lav.) - lemon

**ODE DEL SOLE** 1993-09-10 (F) LOI  
ST490145 - liver







**RADENTIS  
SBRANCO**  
1991-07-01 (M) LOI  
ST448908 (CH IB, Ch.  
Int. Lav.) - lemon

**RADENTIS ALA** 1994-03-15 (F) LOI  
ST496649 (Ch T) - lemon



**PALAZIENSIS RAMBO**  
1999-11-01 (M) LOI  
LO0060896 (Ch WOF/CH, IT T,  
ITF, Camp. Tr. (Ch GQ), CH(ES)T,  
CH(GB)T) - lemon

**DENDABERRI CRISTINA** 1999-10-12  
(F) LOE 1134757 - lemon

<p>Mère <u>ZAIRA</u> 2011-07-11 (F) LOE 2035009 - lemon</p> 	<p><u>GAYANGOS ZAR</u> (M) LOE 1340604 - tricolore</p> 	<p><u>PALU'</u> 1993-09-04 (M) LOE 662202 (Tr GQ) - lemon</p> 	<p><u>RADENTIS GIAN</u> 1983-01-02 (M) LOI ST258470 (Ch. Ital. Lav., Ch. Int. Lav., Camp. Ripr.) - lemon</p>
	<p><u>KABI DE ALTZAGA</u> (F) LOE 1350465</p>	<p><u>TAX DE PERRERAS JAY</u> 1995-03-25 (F) LOE 673347 - tricolore</p>	<p><u>SWING DELLA VECCHIA IRLANDA</u> 1984-08-01 (F) LOI ST295020 (Ch L) - lemon</p>
	<p><u>KEN</u> 1998-05-10 (M) LOE 1167659 (Champion, Trialer GQ) - lemon</p> 	<p><u>ARNO</u> 1988-04-17 (M) LOI ST374735 (Ch. Int. Lav., Camp. Ripr., Ch. Ital. Lav.) - lemon</p>	<p><u>POLKA DE PERRERAS JAY</u> (F) LOE 481508</p> 
	<p><u>EUSKAL ONDA</u> (F) LOE 1095244</p>	<p><u>KIRA</u> 1994-09-15 (F) LOI ST509809 - lemon</p>	<p><u>LIDER DE PLAYABARRI dit LEADER</u> 1996-11-01 (M) LOE 856545 (Ch A, Ch T, Tr GQ) - lemon</p>
		<p><u>BECA</u> (F) LOE 821982</p>	

Eleveur : Fermin Mourenza  
Sang italien (estimation) : 91 %  
Estimation des points au pédigrée : 27

## Taux de consanguinité (estimation) : 3.7 %

RADENTIS GIAN (6,6,6,6,6,7,8,8 X 4,6,6,6) : 0.019043  
DECOR LOT (6,6,7,7,7,7,7,7,7,7,8,8 X 5,7,7,7) : 0.007263  
PALU' (6 X 3,5,5) : 0.005859  
DUN DEL MESCIO (7,8,8,8,8,8,8,8,8 X 6,7,7,8,8,8,8) : 0.002899  
CINA DE GONZA LOSA (6 X 5) : 0.000977  
SWING DELLA VECCHIA IRLANDA (7 X 4,5,6,6) : 0.000488  
OLAF DEL TRE PONTI (7,7 X 8) : 0.000122  
MARK DELLA BASSANA (7 X 7) : 0.000122  
MUR (7,8 X 8) : 0.000092  
DAGA (8 X 7) : 0.000061  
GIP DELLA BASSANA (8 X 8,8) : 0.000061  
REDO DI CEREIA (8 X 8) : 0.000031  
OLA DELLA MARCIOLA (8 X 8) : 0.000031  
CIBA DELLA BASSANA (8 X 8,8) : 0.000031

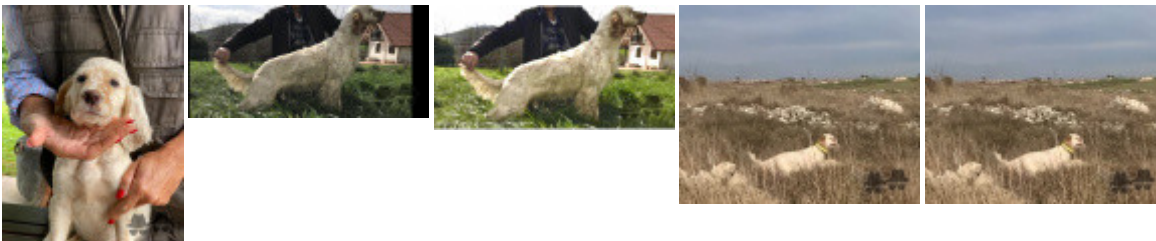
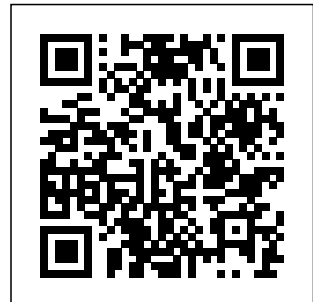

Note : les données ne sont pas garanties. Elles ont été entrées par les membres sans garantie d'exactitude.