

ADAGIDELI OZKANAL'DAN BERGÜL dite PETRA

2020-05-20 (F) KIF-ES-4025

Couleur : Bluebelton

[fiche affixe](#)

Père
COBRA DELLA VECCHIA IRLANDA
 2013-08-01 (M)
 LOI LO13137138
 - bluebelton



NITRO DEL ZAGNIS 2011-04-26 (M)
 LOI LO11106647 (CH IT GQ) -
 bluebelton



ODE DELLA VECCHIA IRLANDA
 2011-04-21 (F) LOI LO1189684 -
 lemon



HECTORE DEL ZAGNIS 2006-12-21
 (M) LOI LO0818749 (Ch. Ital. Lav., CH
 GQ) - bluebelton



ADELE 2004-12-23 (F) LOI
 LO09162774 - bluebelton



DEMON DELLA VECCHIA IRLANDA
 2009-06-27 (M) LOI LO1040866 -
 lemon



GIBELTARIK BLONDIE 2000-12-11
 (F) LOI LO02122551 (CHIT.T) - lemon



LORD DEL ZAGNIS
 2002-09-30 (M) LOI
 LO02167262 (Ch. Ital. Lav.,
 CH GQ, Ch. Int. Lav.) -
 lemon

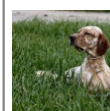

LIA DEL ZAGNIS 2001-09-22 (F) LOI
 LO0228217 - bluebelton



BULLO 2007-08-12 (M) LOI
 LO05128871 - bluebelton



VALENTINA 2000-12-09 (F) LOI
 LO0514624 (Ch. Ital. Lav.) - tricolore



**RADENTIS
 ZERO**
 2002-07-08
 (M) LOI
 LO02161853 -
 lemon

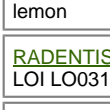

RADENTIS GILDA 2003-05-22 (F)
 LOI LO03107463 - lemon









**DODGE DEL
 TIRSO** 1998-02-14
 (M) LOI LO9942918
 (Ch IT IT-T, CHIB,
 Camp. Tr. (Ch GQ)) -
 bluebelton



RADENTIS ERICA
 1995-05-25 (F) LOI
 ST531494 ((CH(I)B)) -
 lemon



<p>Mère <u>UPPERWOOD IDA</u> 2016-03-02 (F) KC-ATO1433902 - bluebelton</p> 	<p><u>GIBELTARIK TROY AT</u> <u>UPPERWOOD</u> 2008-09-10 (M) KCSB1756CW (FTCH) - bluebelton</p> 	<p><u>OK DELLA VECCHIA IRLANDA</u> 2005-04-07 (M) LOI LO0597119 - bluebelton</p> 	<p><u>RADENTIS ZUM</u> 2002-07-08 (M) LOI LO02161851 (Camp. Tr. (Ch GQ), Camp. Int. Lav., Camp. Ital. Lav.) - lemon</p>
	<p><u>UPPERWOOD NO FLY ZONE</u> 2010-04-17 (F) KCSB1763CX (FTch) - tricolore</p> 	<p><u>GIBELTARIK HALEY</u> 2005-06-15 (F) GKC2465 (Tr.GQ) - lemon</p>	<p><u>ARCHIE ME LAD AT UPPERWOOD</u> 2004-06-11 (M) KCSB0679CT - tricolore</p> 
		<p><u>SPAGROVE BEAUJOLAIS AT</u> <u>UPPERWOOD</u> (F) KCSB1942CP (FTW) - bluebelton</p> 	<p><u>RADENTIS ERICA</u> 1995-05-25 (F) LOI ST531494 ((CH)(IB)) - lemon</p>
			<p><u>UPPERWOOD</u> <u>DIGITAL IMAGE</u> 2000-02-03 (M) KCSB0398CP - tricolore</p>
			<p><u>SALLY OF</u> <u>SHARNBERRY</u> (F) IKCU50420</p>
			<p><u>WOUNDALES CASPER</u> (M)</p>
			<p><u>PETIMONASTER KITIWIWAKE</u> (F) KCSB3555CH - bluebelton</p>

Eleveur : Berrin Özkanal / Propriétaire : GÜRDAL ÇET?N
Sang italien (estimation) : 77 %
Estimation des points au pédigrée : 20

Taux de consanguinité (estimation) : 5 %

GIBELTARIK BLONDIE (3,5 X 5,5) : 0.020981
RADENTIS ERICA (4,6 X 4,6,6,6) : 0.012779
FIERO (5,6 X 5,5) : 0.005859
DODGE DEL TIRSO (4,6 X 6,6,6) : 0.002518
DECOR LOT (7,7,7,8,8,8,8,8,8 X 8,8,8,8,8,8) : 0.001526
ARNO (6,7,7 X 6,6,6) : 0.001465
RADENTIS GIAN (7,7,7,7,8 X 7,7,7,7) : 0.001221
AMBO DEL VARO (6,6,8,8,8 X 6,8,8,8,8,8,8) : 0.001007
RADENTIS SBRANCO (5,7,7 X 5,7,7,7) : 0.000908
ODE DEL SOLE (5,7,7 X 5,7,7,7) : 0.000854
PICENUM UNGA (7 X 6) : 0.000244
ROVAL MOZART (6,7,8 X 8,8,8) : 0.000183
FLAY DEL DIANELLA (7,8 X 8) : 0.000092
EMO DELLA TRAPPOLA (7,8 X 8) : 0.000092
OLAF DEL TRE PONTI (8,8,8 X 8) : 0.000031
DUN DEL MESCHIO (8,8 X 8) : 0.000031

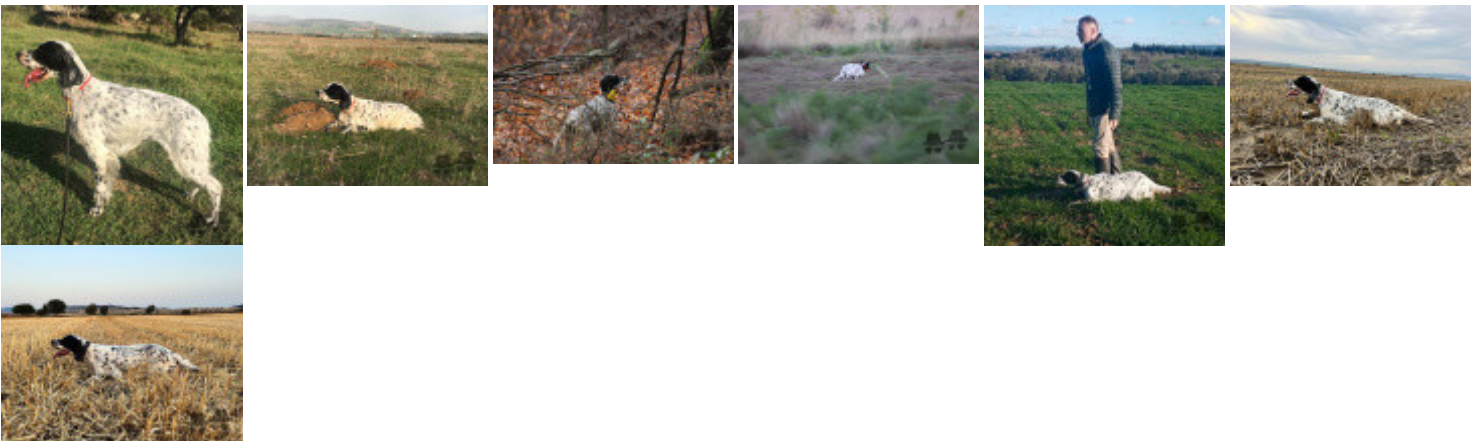

Note : les données ne sont pas garanties. Elles ont été entrées par les membres sans garantie d'exactitude.

