

**LUPPY**

2020-05-08 (F) LOP 118038L93  
Couleur : Fau.PBl.Env. (lemon)



**RADENTIS PIRLO** 2009-06-12 (M)  
LOI LO106020 (Ch P) - bluebelton



Père  
**LITTO DO ALLMANSUR**  
2015-09-02 (M)  
LOP 523592  
- Blanco y Marron

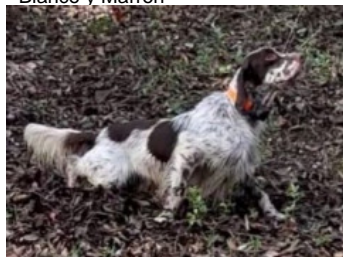

**GISTREDO UNEA** 2013-02-15 (F)  
LOE 2198975 - Blanco y Marron



**RADENTIS INDIO** 2006-01-12 (M)  
LOI LO0653000 - lemon



**AMBRA** 2004-07-21 (F) LOI  
LO0519780 - bluebelton

**DRAGO** 2002-06-01 (M) LOE  
1863940 - liver



**GISTREDO OASIS** 2009-02-15 (F)  
LOE 1876317 - tricolore



**RADENTIS ZUM**  
2002-07-08 (M) LOI  
LO02161851 (Camp.  
Tr. (Ch GQ), Camp. Int.  
Lav., Camp. Ital. Lav.) -  
lemon

**RADENTIS NERINA** 1998-03-22 (F)  
LOI LO99821 - bluebelton

**RADENTIS BOSS**  
1997-01-13 (M) LOI  
ST559823 - lemon







**FRANCINI'S MAILA** 2002-01-12 (F)  
LOI LO0285778 - bluebelton

**RADENTIS SBRANCO**  
1991-07-01 (M) LOI  
ST448908 (CH IB, Ch.  
Int. Lav.) - lemon

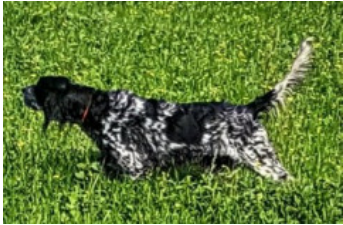
**DIVA DI MONTEGRANARO**  
1995-01-02 (F) LOI  
ST514690 - liver

**RADENTIS ZUM**  
2002-07-08 (M) LOI  
LO02161851 (Camp.  
Tr. (Ch GQ), Camp. Int.  
Lav., Camp. Ital. Lav.) -  
lemon

**GISTREDO ASTRA**  
2006-07-25 (F) LOE  
1656194 - tricolore

<p>Mère</p> <p><u>BENNY dite BENNY-II</u> 2015-05-28 (F) LOP 554335 - bluebelton</p> 	<p><u>LUKE DA QUINTA DO MEIRINHO</u> 2009-05-30 (M) LOP LOP416605 - bluebelton</p> 	<p><u>LAOS DE LA ARMUÑA</u> (M) LOE - lemon</p>	<p><u>EUSKITZE AS</u> 2001-09-28 (M) LOE 1283965 (Ch IT GQ) - lemon</p> 
	<p><u>HINDY</u> 2009-07-08 (F) LOP 420927 - lemon</p> 	<p><u>UNES DE BÉHIGO</u> 2003-05-30 (F) LOF 170374 - bluebelton</p>	<p><u>CONDOR DA QUINTA DO MEIRINHO</u> (M) LOP LOP241737 - Branco e Laranja</p>
		<p><u>HAYA</u> 2007-02-28 (F) LOP 375419 - lemon</p> 	<p><u>NASH DU POULIT SAN DANIS</u> 1997-01-01 (M) LOF 136341/25088 (TR CHP CH.T. CHITF CHP CHT. CHIT. CH.T. CHITF / CHBE.B CHES.B) - bluebelton</p>
			<p><u>MONA DE BÉHIGO</u> 1996-08-13 (F) LOF 134235/24723 (TR, CH P, CH T) - lemon</p> 
			<p><u>OREKA IDOLO</u> (M) LOP 189589</p>
			<p><u>HEMA DE PLAYABARRI</u> (F) LOE 521320</p>
			<p><u>BARIK DA VARZEA REAL</u> 2023-05-10 (M) LOP 285761 - lemon</p>
			<p><u>SALLY</u> 2001-04-25 (F) LOP 265299 - bluebelton</p> 

Eleveur : Jose Pedro Silva Nunes Comenda / Propriétaire : Jose Pedro Silva Nunes Comenda (+351962365487, zepedrocomenda@hotmail.com)  
Sang italien (estimation) : 83 %  
Estimation des points au pédigrée : 4

## Taux de consanguinité (estimation) : 2.7 %

RADENTIS SBRANCO (4,5,5,7,7,7,7,8 X 6,6) : 0.010376  
RADENTIS BORG (5,6,6,6,8,8,8,8 X 7,7,7,7) : 0.003418  
RADENTIS GIAN (6,7,7,7,7,7,7,7 X 6,8,8,8,8,8) : 0.002686  
DECOR LOT (7,7,7,8,8,8,8,8,8,8,8,8 X 7,7,8,8) : 0.002319  
ARNO (5,6,6,8 X 6) : 0.002075  
RADENTIS D'ESPANA (7,8 X 5,5) : 0.001465  
DEM (6,7,7,8 X 7,8,8) : 0.001007  
FRANCINI'S LUCA (6,7 X 7,8,8,8) : 0.000793  
DUN DEL MESCHIO (7,8,8,8,8 X 8,8,8,8) : 0.000580  
FRANCINI'S JEFF (5 X 7) : 0.000504  
RADENTIS DIDO (6,7,7 X 7,8,8) : 0.000488  
ROYAL MOZART (8,8,8 X 6) : 0.000366  
LEM DEL RESEGONE (8,8 X 7,7) : 0.000244  
ROYAL VIENNA (7 X 6) : 0.000244  
MERA DELL ORSONE (8,8 X 7) : 0.000122  
FRANCINI'S LORI (7,7,8 X 8) : 0.000061

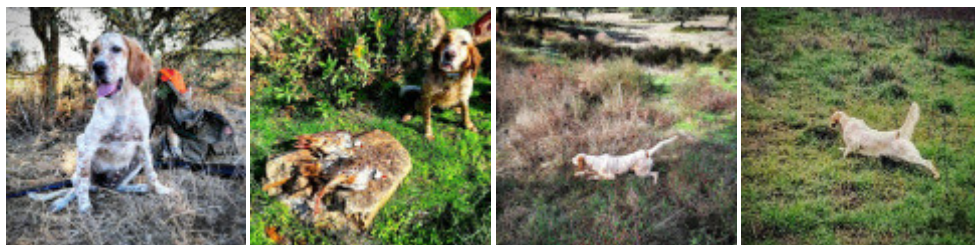
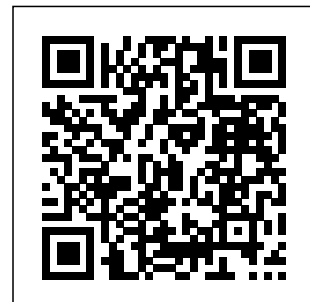

Note : les données ne sont pas garanties. Elles ont été entrées par les membres sans garantie d'exactitude.