

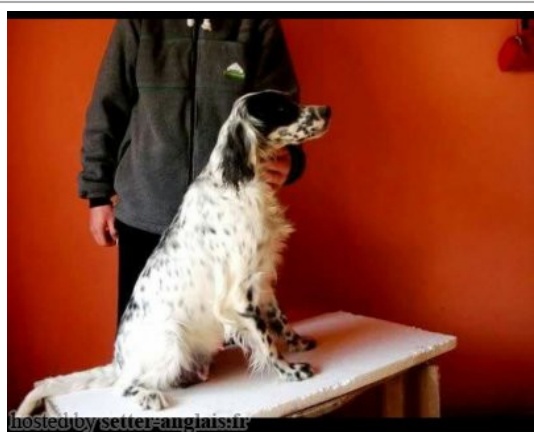





BRINA DEL BINARIO

2007-08-20 (F) LOI LO0881763
Couleur : nero e bianco (bluebelton)
[fiche affixe](#)

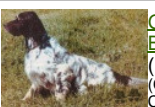

<p>Père SOLE 2002-01-27 (M) LOI LO0265243 - bluebelton</p>	<p>SPARTUM BISEX 1997-12-11 (M) LOI LO9877872 - bluebelton</p>	<p>VANGOGH DELL'AD MONTES 1992-07-30 (M) LOI ST463291 (Camp. Ripr.) - bluebelton</p>	 <p>NOAH DEL DIANELLA 1988-08-10 (M) LOI ST376808 - bluebelton</p>	
		<p>SPARTUM INCAZ 1992-03-31 (F) LOI ST471025 - bluebelton</p>	 <p>NOAH DEL DIANELLA 1988-08-10 (M) LOI ST376808 - bluebelton</p>	
	<p>FURIA 1999-12-07 (F) LOI LO0087084 - bluebelton</p>	<p>PELE DELLA STANDIANA 1997-01-02 (M) LOI ST558809 - tricolore</p>	<p>UTA 1989-06-01 (F) LOI ST406682 - tricolore</p>	<p>ARGO DELLA MARIKA 1993-06-10 (M) LOI ST482066 - tricolore</p>
		<p>PIANIGIANI'S LARA 1998-05-07 (F) LOI LO992718 - tricolore</p>	 <p>PIANIGIANI'S SAIMON 1994-01-02 (M) LOI ST496239 (CH, Ch. Ital. Lav., Camp. Ripr.) - bluebelton</p>	<p>MICIA DELLA STANDIANA 1994-05-15 (F) LOI ST509415 - bluebelton</p>
<p>Mère ASTRA 2002-08-20 (F) LOI LO0342318 - lemon</p>	<p>PAL 1994-04-12 (M) LOI ST505421 - tricolore</p>	<p>UMAG 1991-03-21 (M) LOI ST437918 - bluebelton</p>	 <p>ROVAL MOZART 1987-03-04 (M) LOI ST350880 (CH GQ, Ch. Int. Lav., Ch. Ital. Lav., Camp. Ripr.) - bluebelton</p>	
		<p>PALAZIENSIS DEA 1989-07-14 (F) LOI ST400434 - bluebelton</p>	<p>OMBRA 1989-08-01 (F) LOI ST407047 - bluebelton</p>	
	<p>CHERY 1998-05-16 (F) LOI LO0010283 - bluebelton</p>	<p>DIOR DEL BINARIO 1990-03-07 (M) LOI ST418245 (Camp. Ital. Lav.) - bluebelton</p> 	 <p>DECOR LOT 1978-09-22 (M) LOI ST143178 (Ch IT, Ch T, CH GQ) - bluebelton</p>	<p>PALAZIENSIS CAPRICE 1987-03-01 (F) LOI ST343021 - bluebelton</p>
		<p>BEBA 1996-11-08 (F) LOI ST556251 - bluebelton</p>	 <p>GAETANO DEL BINARIO 1987-06-09 (M) LOI ST356411 (Camp. Int. Lav (Ch IT), Camp. Ital. Lav., Camp. Trialler (Ch GQ)) - bluebelton</p>	<p>MINNY DEL BINARIO 1988-03-10 (F) LOI ST366786 (Camp. Ripr.) - liver</p>
		<p>BERNA 1995-04-20 (F) LOI ST527255 - bluebelton</p>		

Eleveur : CECCONI GIORGIO / Propriétaire : CECCONI GIORGIO
Puce : 98110000539608
Estimation des points au pédigrée : 4

Taux de consanguinité (estimation) : 2.4 %

LEM DEL RESEGONE (6,6,7,7,7,7,8,8 X 7,7,7,8,8,8) : 0.005310
DECOR LOT (7,7,8 X 4,5,5,6) : 0.005005
DUN DEL MESHIO (7,7,7,8 X 6,6,7,7,7,7,8) : 0.004059
FRANCINI'S LUCA (5 X 5) : 0.001953
ROVAL MOZART (6 X 4) : 0.001953
DEM (6,6,6,7 X 6) : 0.001221
MERA DELL ORSONE (7,7,7 X 7,7) : 0.000732
FRANCINI'S RAS (7,8 X 6,6) : 0.000732
FRANCINI'S VANITY (7,7,8 X 7,7,7) : 0.000549
FRANCINI'S LORI (6,6 X 6) : 0.000488
CRISMANI DIK (8,8,8 X 7,8,8,8,8,8) : 0.000458
DIK DELLA MARCIOLA (7,8,8 X 7,7) : 0.000366
VIMON REVEL (8,8 X 7,8,8) : 0.000244
ARTU (7,7,8,8,8 X 8) : 0.000214
FRANCINI'S PEGGY (8,8 X 7,8,8,8,8) : 0.000183
HERIC DEL VO' (7,8 X 7) : 0.000183
TIMI DI CEREÀ (8 X 7,8) : 0.000092
LINDO 3 DI CEREÀ (8 X 8) : 0.000031

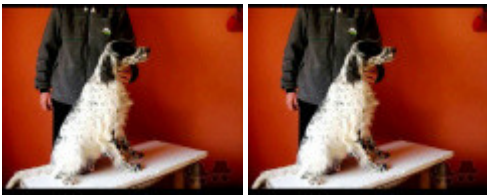
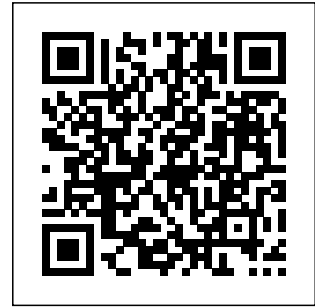

Note : les données ne sont pas garanties. Elles ont été entrées par les membres sans garantie d'exactitude.