

ITZURUN FANI

2009-03-17 (F) LOE 1876032
Couleur : Noi.Mar.Fau.PBl.Env (tricolore)
[fiche affixe](#)

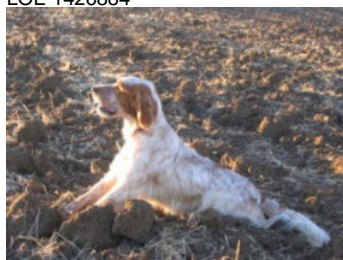

Père
EUSKITZE CHAMPION
2003-09-30 (M)
LOE 1426884



FRENK DEL DIANELLA 1997-09-27
(M) LOI LO9851974 (Ch L, Camp. Tr. (Ch GQ)) - tricolore



EUSKITZE RIBERA (F) LOE 1210158

GIAN DEL DIANELLA 1996-02-28 (M)
LOI ST541319 (CH GQ, Camp. Ripr.) - bluebelton



ILA DEL DIANELLA 1992-07-01 (F)
LOI ST463596 (Ch. Ital. Lav.) - lemon



TITO 1998-06-08 (M) LOE 1109111
(TrGB(E.02)) - lemon



NESKA 1997-09-02 (F) LOE 873632
(Ch IT) - tricolore



URS DEL DIANELLA
1991-10-15 (M) LOI
ST451794 (Ch. Ital.
Lav., Ch. Int. Lav.) -
bluebelton



ILA DEL DIANELLA
1992-07-01 (F) LOI
ST463596 (Ch. Ital.
Lav.) - lemon



**LORD DI VALLE
MONTELORO**
1988-05-10 (M) LOI
ST374684 -
bluebelton



MAIA 1985-01-02 (F) LOI ST302360 -
tricolore

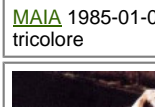

ARNO 1988-04-17
(M) LOI ST374735
(Ch. Int. Lav., Camp.
Ripr., Ch. Ital. Lav.) -
lemon



BRUNA 1994-01-08 (F) LOI
ST493276 - bluebelton

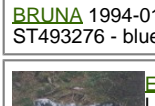





EUSKITZE DAMBA (M)
LOE 577594



CINA DE GONZA LOSA (F) LOE
640953 (Champion)



<p>Mère <u>ADARMENDI SARA</u> 2001-05-02 (F) LOE 1245930 - tricolore</p> 	<p><u>OLI DE BASATXU</u> (M) LOE 1034015 (TrCP E 01)</p>	<p><u>EUSKITZE DAMBA</u> (M) LOE 577594</p> 	<p><u>BOI</u> 1984-02-20 (M) LOF 96481/12378 (TR) - bluebelton</p> 
	<p><u>ADARMENDI ORI</u> (F) LOE 985177</p>	<p><u>CINA DE GONZA LOSA</u> (F) LOE 640953 (Champion)</p>	<p><u>LIY OD BENCICA</u> (M) LOE 522104</p>
		<p><u>IBOS DU VAL BARREAU</u> 1993-08-20 (M) LOF 120246/17836 (TR, CH A) - tricolore</p> 	<p><u>BOI</u> 1984-02-20 (M) LOF 96481/12378 (TR) - bluebelton</p> 
		<p><u>ADARMENDI RIBA</u> (F) LOE 682748</p>	<p><u>ELGA DE LA CROIX GENTILHOMME</u> 1989-03-28 (F) LOF 98993/17939 (TR, CH A, CH CS) - bluebelton</p>
			<p><u>LASTER</u> 2022-07-09 (M) LOE 282362 - bluebelton</p>
			<p><u>ADARMENDI SIRI</u> (F) LOE 388619</p>

Propriétaire : Luis Maria Iburguren
Sang italien (estimation) : 85 %
Estimation des points au pédigrée : 20

Taux de consanguinité (estimation) : 4.3 %

CINA DE GONZA LOSA (4 X 3) : 0.015869
EUSKITZE DAMBA (4 X 3) : 0.015869
BOI (5 X 4,4) : 0.003906
LEM DEL RESEGONE (7,7,8,8 X 6,6,7,7,8) : 0.001465
ORFEO DELLA TRAPPOLA (6,8,8 X 5,5,7,8) : 0.001343
DUN DEL MESCHIO (6,7,7,8,8 X 8,8,8,8) : 0.001160
ALMER (6 X 5,5) : 0.000977
BISCIA DEL SOLE (6,8 X 5,5,7) : 0.000732
MIRCO DEL BALDIN (5,6,8 X 7) : 0.000732
DECOR LOT (6,7,8 X 7) : 0.000366
OLA DELLA MARCIOLA (5,6 X 8) : 0.000366
ARTU (7,7,8,8,8,8 X 8) : 0.000244
AMBRA DEL DIANELLA (8,8 X 7,7) : 0.000122
CRISMANI SLY (8 X 8,8) : 0.000061
ALMAR DARMA (8 X 8,8) : 0.000061
DERK (8 X 8,8) : 0.000061
MISS 3 DELLE VALLATE (8,8 X 8) : 0.000061



Note : les données ne sont pas garanties. Elles ont été entrées par les membres sans garantie d'exactitude.

