

FLOKY

2020-08-31 (M) LOP 119627L52
Couleur : Fau.PBl.Env. (lemon)



Père
GISTREDO EDIN
2017-07-30 (M)
LOE 2389167
- Liver



BEST OD POSTARA 2014-01-10 (M)
FCA/2907 (Tr Gb) - Liver



GISTREDO FIERA 2011-04-20 (F)
LOE 2027099 - Liver

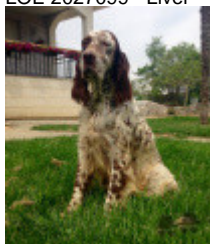

Mère
MEL
2017-08-21 (F)
LOE 2394039
- tricolore



SUMM DE SONELLA 2016-05-19 (M)
LOE 2324003 - bluebelton

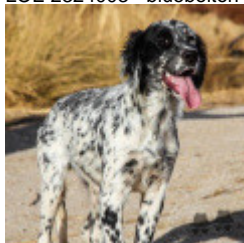

LINDA (F) LOE 2181903 - bluebelton



ROONEY DEL SARGIADAE
2004-06-11 (M) LOI LO04120540 (Ch
GQ, Camp. Ital. Assol., Camp. Ital. Lav., Camp.
Int. Lav.) - bluebelton



DESIANENSIS PATTY 2010-05-30
(F) JR704856ES

RADENTIS COBRA 2000-06-30 (M)
LOI LO0128791 (Camp. Tr. (Ch GQ)) -
lemon



GISTREDO LORENA 2008-03-25 (F)
LOE 1799642 - liver



SONNY DE SONELLA (M) LOE
2107610



RADENTIS BONNIE II 2013-05-03 (F)
LOI LO1386257 - bluebelton



DAN I DE ARGILLO (M) LOE
1707908

MISS (F) LOE 1673169

BIG JIM 2000-12-01
(M) LOI LO0188207
(Ch GQ, Ch. Int. Lav.,
Camp. Ripr., Ch. Ital. Lav.)
- liver

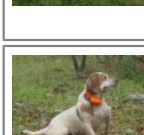

CASSIA 2002-03-19
(F) LOI LO02125347 -
lemon

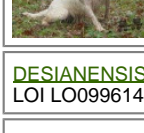

DESIANENSIS ISAC 2008-09-04 (M)
LOI LO0996144 - bluebelton

DESIANENSIS SONIA 2003-04-15 (F)
LOI LO03104160 (Ch.it Lav) - liver

LERRY 1997-02-14 (M)
LOI ST555862 (Ch GQ, Ch
IT) - bluebelton

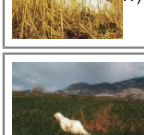

RADENTIS BELLA
1997-01-13 (F) LOI
ST559827 (IT Ch GQ) -
lemon

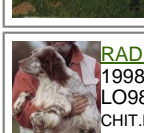

RADENTIS NOMAR
1998-03-22 (M) LOI
LO98133353 ((CHGQ CHIT /
CHIT.B)) - liver

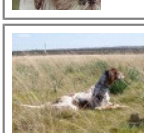

**SARA DE
URTXUBIGANE dit
INDIA** 2005-03-01 (F)
LOE 1519311 (P.A.N.)
- liver

COTO DE SONELLA
(M) LOE 1956276



**CANDY DE
CUMBRAOS** (F) LOE
1914558

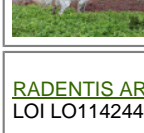

RADENTIS ARON 2011-02-18 (M)
LOI LO1142448 - liver

RADENTIS DESI 2008-07-03 (F) LOI
LO0955942 - bluebelton

UC DE BAYARA (M) LOE 1389158

DUNA DE ARGILLO (F) LOE 1256551

ATHOS DEL BUSTIO (M) LOE
1361747 - bluebelton

DUNA DE PEÑAGAMELLA (F) LOE
1392679

Eleveur : Pedro Carriço / Propriétaire : Carlos Martelo
Sang italien (estimation) : 77 %
Estimation des points au pédigrée : 8

Taux de consanguinité (estimation) : 2.7 %

RADENTIS SBRANCO (5,5,6,7,7,7,7,7 X 6,7,7,7,8,8) : 0.010895
ARNO (5,6,6,7 X 7,7,7,7,8) : 0.004333
RADENTIS BORG (6,6,6,7,8,8,8,8,8,8 X 7,7,8,8,8,8,8,8) : 0.003204
RADENTIS NOMAR (4,6 X 6) : 0.002785
LERRY (4,5 X 7) : 0.001488
FIERO (5 X 6) : 0.000977
ODE DEL SOLE (5,7 X 7,8) : 0.000793
RADENTIS GIAN (7,7,7,7,7,7,8 X 8,8,8) : 0.000702
KELLI DELLA MARIKA (5,7 X 7,7) : 0.000610
RADENTIS BOSS (6 X 6) : 0.000488
FURIA DEL VALLE DE MENA (7 X 7,8) : 0.000183
FRANCINI'S LUCA (7,8 X 8) : 0.000092
AMBO DEL VARO (6,8,8 X 8) : 0.000031
DEM (8 X 8) : 0.000031

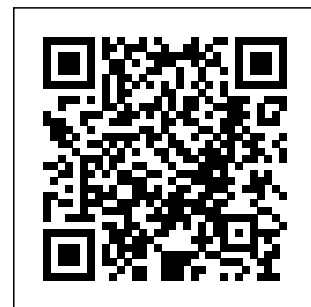

Note : les données ne sont pas garanties. Elles ont été entrées par les membres sans garantie d'exactitude.