

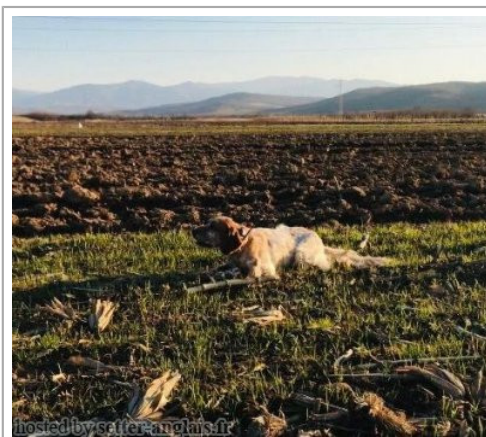











ISRAELE

2015-07-03 (M) LOI LO15136735

Couleur : BIANCO ARANCIO (lemon) / Titres : CAMPIONE CACCIA PRATICA



<p>Père <u>ROVAL SALVO</u> 2011-07-15 (M) LOI LO11120746 (CH GQ (Camp. Tr.)) - lemon</p>	<p><u>ROVAL GAGÀ</u> 2007-01-10 (M) LOI LO0826658 (Camp. Tr. (Ch GQ)) - lemon</p> 	<p><u>ROVAL NEDWED</u> 2003-01-05 (M) LOI LO0366753 - lemon</p> 	<p><u>FRENK DEL DIANELLA</u> 1997-09-27 (M) LOI LO9851974 (Ch L., Camp. Tr. (Ch GQ)) - tricolore</p> 
<p><i>Camp. F. Maraghitto</i></p>  <p><i>Roval Salvo Pr. G. Arancio</i></p>	<p><u>RAISSA</u> 2000-05-08 (F) LOI LO0118620 (Camp. Ripr.) - BIANCO ARANCOI</p> 	<p><u>NIKA</u> 1999-08-18 (F) LOI LO0017114 (Camp. Ripr.) - bluebelton</p>	<p><u>ROVAL LIU</u> 1994-05-25 (F) LOI ST503654 - bluebelton</p> 
		<p><u>RADENTIS SBRANCO</u> 1991-07-01 (M) LOI ST448908 (CH IB, Ch. Int. Lav.) - lemon</p> 	<p><u>CROL</u> 1996-01-10 (M) LOI ST535938 - bluebelton</p> <p><u>DJANA</u> 1996-09-27 (F) LOI ST549910 - lemon</p>
		<p><u>FAUNA</u> 1996-08-10 (F) LOI ST551359 - lemon</p>	<p><u>RADENTIS BORG</u> 1987-04-30 (M) LOI ST350267 (Ch. Int. Lav., CH GQ, Ch. Ital. Lav., Camp. Ripr.) - lemon</p> <p><u>RADENTIS OLA</u> 1984-09-30 (F) LOI ST298174 - lemon</p>
			<p><u>ARNO</u> 1988-04-17 (M) LOI ST374735 (Ch. Int. Lav., Camp. Ripr., Ch. Ital. Lav.) - lemon</p> <p><u>INDIRA</u> 1990-06-01 (F) LOI ST423625 (Ch IT) - lemon</p> 

Mère <u>DENNY</u> 2008-02-02 (F) LOI LO08141995 - liver	<u>PALIANENSIS HASH</u> 2005-01-03 (M) LOI LO0583896 (Ch. Ital. Lav.) - bluebelton	<u>PALIANENSIS AX</u> 2004-01-29 (M) LOI LO0449270 (Camp. Ripr.) - lemon	 <u>SHAHRAM</u> 1994-05-15 (M) LOI ST503984 (Ch GT) - liver
		<u>PALIANENSIS DIRIA</u> 2000-01-11 (F) LOI LO0067038 - tricolore	<u>PALIANENSIS SHEILA</u> 2000-12-19 (F) LOI LO01110932 - lemon
			<u>SAXA</u> 1993-05-01 (M) LOI ST484049 (Ch. Ital. Lav.) - liver
			<u>ALA</u> 1998-05-18 (F) LOI LO9925627 - bluebelton
	<u>BIRBA</u> 2006-09-02 (F) LOI LO0725336 - tricolore	<u>DRAGO</u> 2004-08-18 (M) LOI LO0516816 - tricolore	 <u>RINGO</u> 2001-08-03 (M) LOI LO01179374 - lemon
			<u>CHICCA</u> 1998-06-10 (F) LOI LO0015104 - tricolore
		<u>ODESSA</u> 2003-07-10 (F) LOI LO04266 - lemon	 <u>TARO DEI FELINI</u> 1994-05-26 (M) LOI ST506181 (Ch Italie T, Ch IT T, Camp. Tr. (Ch GQ)) - tricolore
			<u>ASIA</u> 2000-04-02 (F) LOI LO013992 - tricolore

Eleveur : BARAGHINI FABRIZIO / Propriétaire : COTTILLI GIANLUCA

Puce : 380260042536573

Dépôt ADN

Estimation des points au pédigrée : 47

Taux de consanguinité (estimation) : 2.4 %

DECOR LOI (6,6,6,6,6,6,7,7,7,7,7 X 6,7,8,8,8,8,8,8) : 0.011475
RADENTIS GIAN (5,5,6,6 X 7,7,8) : 0.003891
DUN DEL MESCIO (7,7,8,8,8,8,8,8,8,8,8,8,8,8,8 X 7,8,8,8,8,8) : 0.003876
ARNQ (4 X 6,7) : 0.002930
ROVAL MOZART (5 X 7,7,8,8) : 0.001511
ROVAL FLY (6,6 X 8,8) : 0.000244
EMO DELLA TRAPPOLA (7 X 6) : 0.000244
BRUNA DELLA MARCIOLA (7,8 X 7) : 0.000183
LOPEZ DELLA BASSANA (8,8 X 8) : 0.000061
BERNA (7 X 8) : 0.000061



Résultats concours

Lieu	Date	Type	Epreuve N°	Juge	Conducteur	Qualif.	Pts
IT <u>CERESOLE D'ALBA</u>	2019-08-09	SELVATICO NATURALE	couple 3	DE PAOLIS GINO		CACT	24
IT <u>CERESOLE D'ALBA</u>	2019-08-12	SELVATICO NATURALE	couple 4	MRDEN VICENCIJE		1 EXC	20
IT <u>MASSERANO</u>	2019-10-03	SELVATICO NATURALE	couple 2	CORRADETTI SILVIO		CACT	24
IT <u>MASSERANO</u>	2019-11-28	SELVATICO NATURALE	couple 2	MIGLIACCIO LUIGI		RCACT	22
Total des points <u>Challenge Setter-anglais.fr 2019</u>							90
HR <u>ZARA</u>	2020-02-20	CACCIA STARNE	couple 3	ZANETTI GUGLIELMO BERISLAV PUCAR		1 EXC	20
IT <u>ASIAGO</u>	2020-07-11	SPECIALE SETTER	couple 1	CUCCAROLLO GUGLIELMO		1 EXC	20
Total des points <u>Challenge Setter-anglais.fr 2020</u>							40
RS <u>NIS Ouvert</u>	2021-03-09	Printemps	couple		NICOLETTI	EXC	28
RS <u>NIS Ouvert</u>	2021-03-16	Printemps	couple		NICOLETTI	CACT	48
Total des points <u>Challenge Setter-anglais.fr 2021</u>							76
Total des points							206

Coefficients : solo x1, couple x2 / GT x1, GN x2, GS (bécasse, bécassine) x2, GS montagne x3, Printemps x2, Grande Quête x4

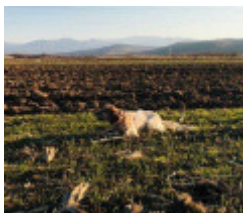

Note : les données ne sont pas garanties. Elles ont été entrées par les membres sans garantie d'exactitude.