

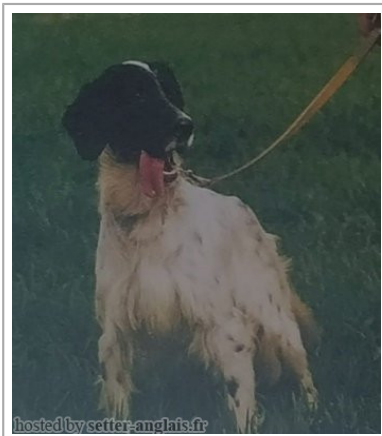







RODOLFO DI VAL DI CHIANA

1998-10-26 (M) LOI LO9955985

Couleur : Bianco Nero (bluebelton) / Titres : Camp. Tr. (Ch GQ)
[fiche affixe](#)

<p>Père NEGUS 1988-09-05 (M) LOI ST382982 (Camp. Tr. (Ch GQ), Camp. Int. Lav (Ch I T)) - bluebelton</p> 	<p>LEM DEL DIANELLA 1984-01-07 (M) LOI ST281150 (CH T IT) - tricolore</p> 	<p>KELT DEL DIANELLA 1978-06-16 (M) LOI ST138129 (Ch L - IT) - tricolore</p> 	<p>ROMAN DEGLI ODDO 1973-10-16 (M) LOI ST068323</p>
<p>Mère SCILLA 1991-01-27 (F) LOI ST434353 - bluebelton</p>	<p>TIR DI VAL DI CHIANA 1988-10-24 (M) LOI ST384850 - bluebelton</p>	<p>DERO 1975-12-24 (M) LOI ST097037 (Ch Italie T, Ch IT T) - bluebelton</p> 	<p>MERI DEL DIANELLA 1976-09-13 (F) LOI ST109394 - bluebelton</p>
<p>LINDA 1985-06-21 (F) LOI ST310400 - bluebelton</p>	<p>LINDA 1985-01-01 (F) LOI ST299859 - bluebelton</p>	<p>DUNA 1982-01-02 (F) LOI ST241889 - bluebelton</p>	<p>LEM DEL RESEGONE 1972-01-02 (M) LOI ST054069 (Camp. Ripr.) - bluebelton</p>
		<p>LEM DEL DIANELLA 1984-01-07 (M) LOI ST281150 (CH T IT) - tricolore</p> 	<p>FRANCINI'S LINDA 1979-02-13 (F) LOI ST146267 - tricolore</p>
		<p>VIRNA DEL MESCHIO 1984-06-27 (F) LOI ST295443 - bluebelton</p>	<p>DUN DEL MESCHIO 1972-04-08 (M) LOI ST046247 (Ch GQ - Ch reproducteur) - bluebelton</p>
		<p>FRANCINI'S ASTON 1 1975-08-20 (M) LOI ST092202 - bluebelton</p>	<p>BETTY 1969-05-10 (F) LOI ST023240 (Ch Ital. de travail)</p>
		<p>ALA 1981-07-01 (F) LOI ST227023 - bluebelton</p>	<p>JEK 1978-07-16 (M) LOI ST143359 - bluebelton</p>
			<p>NEDDA DELLE VALLATE 1980-03-08 (F) LOI ST214547 - bluebelton</p>
			<p>KELT DEL DIANELLA 1978-06-16 (M) LOI ST138129 (Ch L - IT) - tricolore</p> 
			<p>PENNY DEL DIANELLA 1981-07-21 (F) LOI ST238367 (Ch) - bluebelton</p>
			<p>DUCK DEL MESCHIO 1979-05-13 (M) LOI ST203243 - bluebelton</p>
			<p>NORMA 1976-04-05 (F) LOI ST10136 - bluebelton</p>
			<p>TIMI DI CEREIA 1969-04-21 (M) LOI ST018418 (Ch Int) - n.d.</p>
			<p>FRANCINI'S PEGGY 1972-04-11 (F) LOI ST049588 (Ch Italie L, Ch IT B) - NA</p> 
			<p>BELLE 1976-08-15 (M) LOI ST104614 (Ch Int - Recommandé) - bluebelton</p>
			<p>ERICA DELLE MORENE 1977-06-07 (F) LOI ST113903 (Recommandée) - bluebelton</p>

Eleveur : SCIPIONI ADEMARO / Propriétaire : Cipollaro Angelo
 Tatouage : 8VCS28
 Estimation des points au pédigrée : 45

Taux de consanguinité (estimation) : 8.1 %

LEM DEL DIANELLA (2 X 3) : 0.067322
CRISMANI OLAF (5,7 X 6,7,7,8) : 0.002335
DUN DEL MESCHIO (4 X 6) : 0.001984
ALMAR LEDA (5 X 6,7,7) : 0.001465
BRICK DEL ROVERE (7,7,8,8 X 6,7,8) : 0.001221
VAVA DEL TIDONE (7,8,8,8,8 X 6,8,8) : 0.000977
CORA DEL VOLO (6,7 X 6,7,8) : 0.000732
TRUEBA DELLA FAGIANA (6,6 X 7,7,8,8) : 0.000732
ARNO IL DI VAL D'IDICE (6,7 X 6,7,8) : 0.000732
TICINENSIS CAVALIER D'ARPINO (7,7,8,8 X 7,8,8,8,8) : 0.000549
BRILL 2 DEL ROVERE (6,8,8 X 7,8,8,8) : 0.000305
SONIA DEL ROVERE (8,8,8,8 X 7,8,8) : 0.000305
SHARBERRY NICK (6,7,8 X 8,8) : 0.000305
CRISMANI DIK (6 X 7,7) : 0.000244
SARA 6 (7,7,8 X 7,8) : 0.000183
SHARBERRY FERN (7,8,8 X 7,8,8) : 0.000183
RAF2 (8,8,8,8 X 7,8) : 0.000183
ZAR 11 (7,7,8 X 7,8) : 0.000183
FELIX DI SAN MARZANO (8,8 X 7) : 0.000122
CRISMANI BLACK (7,7,8,8 X 8) : 0.000122
GONZAGHENSIS MUR (8,8,8,8 X 8) : 0.000122
TELL68 (8,8,8 X 8) : 0.000092
DIANA DELLA VILLA (8,8 X 8) : 0.000061
QUARIS DI BELLOSGUARDO (7,7,8 X 8,8) : 0.000061
TELL DELLE VALLATE (7 X 8) : 0.000061
VIVO DI BELLOSGUARDO (7,8,8 X 8) : 0.000031
BONA DEL ROVERE (7,8 X 8) : 0.000031
CRISMANI BILL (7,8 X 8) : 0.000031
BORA DEL ROVERE (8 X 8) : 0.000031
ORSONE DELL ORSONE (7,8 X 8) : 0.000031
GAJO DI BELLOSGUARDO (8 X 8) : 0.000031
COUNT WIND'EM (8,8,8 X 8) : 0.000031
DERNA DEL CANSIGLIO (8 X 8) : 0.000031
KINN (8 X 8) : 0.000031

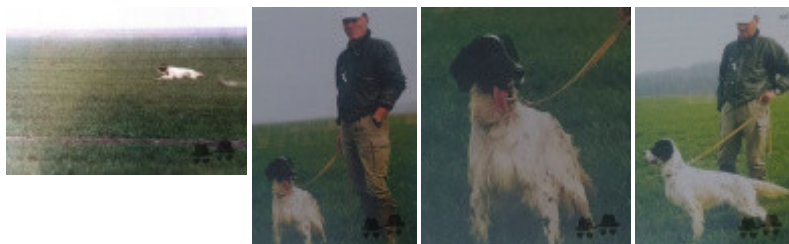
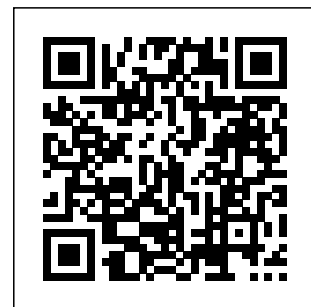

Note : les données ne sont pas garanties. Elles ont été entrées par les membres sans garantie d'exactitude.