









TRB SPARTACUS (KOSTA)

2019-12-31 (M) KIF-ES-3823
Couleur : Noi.PBl.Env (bluebelton)



| | | | |
|---|---|---|--|
| <p>Père BEN DEL DUDA 2014-12-03 (M) 705874 - liver</p>  | <p>BENTLEY 2012-01-04 (M) JR704608</p>  | <p>MET 2003-01-15 (M) LOI LO0345160 (CH GQ) - bluebelton</p>  | <p>PALAZIENSIS RAMBO 1999-11-01 (M) LOI LO0060896 (Ch W0F/CH, IT T, ITF, Camp. Tr. (Ch GQ), CH(ES)T, CH(GB)T) - lemon</p>  |
| <p>GAGA DEL DUDA 2012-12-15 (F) 704690</p> | <p>ILIA (F) JR76487</p> | <p>UMBLANA DEL CAVALDROSSA 2000-06-01 (F) LOI LO0336882 - bluebelton</p>  | <p>PATO 2007-12-12 (M) LOI LO08101274 - bluebelton</p> |
| <p>PICASSO 2007-07-02 (M) LOI LO0864657 (Camp. Soc., CH GQ, Camp. Ripr., Ch. Int. Lav.) - bluebelton</p>  | <p>TANG 2002-06-24 (M) LOF 165712 - tricolore</p> | <p>KAPO' 2003-11-10 (M) LOI LO0439835 (Ch IT GQ) - bluebelton</p>  | <p>ASIA 2003-07-08 (F) LOI LO03125315 - bluebelton</p>  |
| <p>FIONAMEL (F) JR704062</p> | <p>MARTIANISIUM LUTER 2001-05-05 (M) LOI LO01138037 (CH GQ (Camp. Tr.)) - bluebelton</p>  | <p>MARTIANISIUM FRINA 2002-01-22 (F) LOI LO0247253 (Camp. Ripr.) - bluebelton</p> | |

| | | | |
|---|---|--|--|
| <p>Mère</p> <p><u>TRABZONARIA</u> (F) 151661</p>  | <p><u>GISTREDO MAIKEL dit DIDO</u> 2012-12-21 (M) LOE 2110281 - bluebelton</p>  | <p><u>RADENTIS COBRA</u> 2000-06-30 (M) LOI LO0128791 (Camp. Tr. (Ch GQ)) - lemon</p>  | <p><u>LERRY</u> 1997-02-14 (M) LOI ST555862 (Ch GQ, Ch IT) - bluebelton</p>  |
| | <p><u>GISTREDO HISPANIA</u> 2011-05-08 (F) LOE 2073564 (Ch) - Liver</p>  | <p><u>GISTREDO FUSCA</u> 2007-06-30 (F) LOE 1732330 - liver</p>  | <p><u>GIBELTARIK BORIS</u> 2000-12-14 (M) GKC02014 (Ch T GQ) - liver</p>  |
| | <p><u>BIG JIM</u> 2000-12-01 (M) LOI LO0188207 (CH GQ, Ch. Int. Lav., Camp. Ripr., Ch. Ital. Lav.) - liver</p>  | <p><u>LERRY</u> 1997-02-14 (M) LOI ST555862 (Ch GQ, Ch IT) - bluebelton</p>  | <p><u>RADENTIS TANGA</u> 1998-09-15 (F) LOI LO9958147 - lemon</p>  |
| | <p><u>SARA DE URTXUBIGANE dit INDIA</u> 2005-03-01 (F) LOE 1519311 (P.A.N.) - liver</p>  | <p><u>RADENTIS CLIQ</u> 2003-05-20 (M) LOE 1454658 (Tr.GB(E.06)) - liver</p>  | <p><u>LUSI DE URTXUBIGANE</u> (F) LOE 1188659</p> |

Propriétaire : Erdem Hambar!? (05319952237, erdem_safari@hotmail.com)
Sang italien (estimation) : 96 %
Estimation des points au pédigrée : 16

Taux de consanguinité (estimation) : 1.9 %

BIG JIM (5 X 3) : 0.008301
RADENTIS SBRANCO (6,7 X 5,5,6,6,6,7,7) : 0.005371
LERRY (6 X 4,4) : 0.001953
RADENTIS BORG (7,7,8 X 6,6,7,7,8,8) : 0.000977
RADENTIS GIAN (8,8,8 X 7,7,7,8,8,8,8,8,8) : 0.000763
DECOR LOT (8,8 X 8,8,8,8,8,8,8,8,8,8) : 0.000671
ARNO (7,8 X 5,5,6) : 0.000244
OLAF DEL TRE PONTI (8,8 X 7,8) : 0.000183
ROVAL VIENNA (8 X 6,7,8,8,8) : 0.000153
ROVAL MOZART (8,8 X 7) : 0.000122
EMO DELLA TRAPPOLA (8 X 7,7) : 0.000122
DEM (8,8,8 X 8) : 0.000092
URSULA DEL PRATESI (8 X 7) : 0.000061
DITO DEL CAVALDROSSA (7 X 8) : 0.000061
RALF DEL DIANELLA (7 X 8) : 0.000061

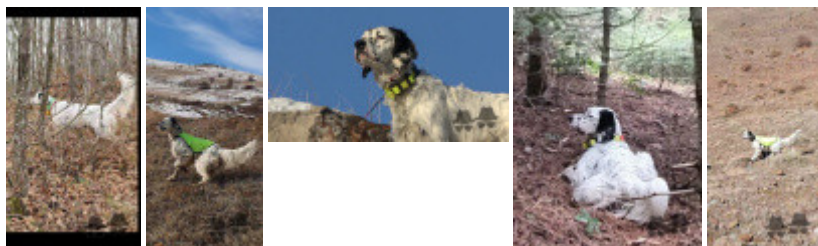

Note : les données ne sont pas garanties. Elles ont été entrées par les membres sans garantie d'exactitude.