

**FIDJI DE LA CREANCEE**

2010-10-25 (F) LOF 213499/42182  
Couleur : Noi.PBl.Env (bluebelton)  
[fiche affixe](#)



hosted by setter-anglais.fr

Père  
**URGO DE BÉHIGO**  
2003-06-03 (M)  
LOF 170358/28160  
(CHA - TR)  
- bluebelton

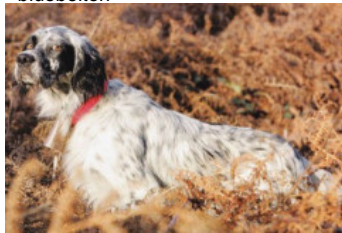

**CAPO DE LA ARMUÑA** 1998-10-17  
(M) LOE 1061524 (Ch P, CHITc(04),  
TrCP(E01), TrPR(E04)) - bluebelton



**SALTA DE BÉHIGO** 2001-03-24 (F)  
LOF 158026/29768 (TR, CH A) - lemon

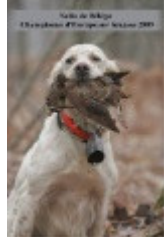

**RADENTIS D'ESPANA** 1995-05-22  
(M) LOE 990823 (Ch IT B, Ch GQ) -  
lemon



**MAGIS DORIANA** 1995-01-09 (F)  
LOE 818214 - liver

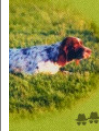

**LIDER DE PLAYABARRI dit LEADER**  
1996-11-01 (M) LOE 856545 (Ch A, Ch  
T, Tr GQ) - lemon



**JAFFA DE BÉHIGO** 1994-05-11 (F)  
LOF 122641/22109 (TR, CH A, CH P, CH  
B) - lemon

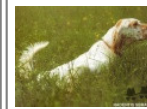

**RADENTIS  
SBRANCO**  
1991-07-01 (M) LOI  
ST448908 (CH IB, Ch.  
Int. Lav.) - lemon

**RADENTIS ALA** 1994-03-15 (F) LOI  
ST496649 (Ch T) - lemon

**ADRIAS TIMOTY** 1994-02-25 (M) LOI  
ST496529 - tricolore

**DENNY** 1990-07-09 (F) LOI  
ST418861 - bluebelton



**PALU'** 1993-09-04  
(M) LOE 662202 (Tr  
GQ) - lemon



**TESSA DELLA BASSANA** 1995-02-08  
(F) LOI ST515986 - tricolore



**COW BOY DES  
RIVES DE  
L'ESTRIGON**  
1987-05-30 (M)  
LOF 91056/12289  
(CHQC CH.T. CHP CHA TR) - lemon



**DAISY DE BÉHIGO**  
1988-06-11 (F) LOF  
95406/15337 (TR, CH A) - lemon

<p>Mère  <u>VOLLANDOISE DU PETIT MONASTERE</u>  2004-02-29 (F)  LOF 175016/0034041  - bluebelton</p>	<p><u>AZOR</u> 2001-03-29 (M) LOI  LO01115312 (Ch GQ) - bluebelton</p> 	<p><u>GUFO DI VAL DI CHIANA</u> 1994-04-01  (M) LOI ST514177 (Ch GQ) - bluebelton</p> 	<p><u>NEGUS</u>  1988-09-05 (M)  LOI ST382982  (Camp. Tr. (Ch GQ),  Camp. Int. Lav (Ch I T))  - bluebelton</p>	
		<p><u>CLORIS</u> 1996-10-15 (F) LOI  ST553291 - bluebelton</p>	<p><u>BRUNA</u> 1985-01-01 (F) LOI  ST299858 (Ch L Ch Int) - bluebelton</p>	<p><u>FRANCINI'S ROCKY</u>  1989-02-25  (M) LOI  ST409893 (Ch.  Int. Lav., Ch. Ital. Lav.) - bluebelton</p>
	<p><u>SCOLOPAX II DU PETIT MONASTERE</u>  2001-01-23 (F) LOF  157691/30376 - bluebelton</p>	<p><u>NYROCA DU PETIT MONASTERE</u>  1997-10-18 (M) LOF 146513/22279</p>	<p><u>ROMY</u> 1994-03-18 (F) LOI ST500972  - bluebelton</p>	<p><u>GUILLEMOT DU PETIT MONASTERE</u>  1991-12-08 (M) LOF  111539 (TR) - bluebelton</p>
		<p><u>MOUETTE DU PETIT MONASTERE</u>  1996-01-09 (F) LOF 130634/28137 -  bluebelton</p>	<p><u>NIETZSCHE DE CORIAM</u> 1989-09-25  (M) LOSH634447 - bluebelton</p>	<p><u>EIDIE DE GAZOUILLE</u> 1989-07-25 (F)  LOF 108047/17279 - bluebelton</p>

Eleveur : MONTIAL FRANCK / Propriétaire : M JEAN PIERRE CHAUMEIL (JEAN-PIERRE.CHAUMEIL1@WANADOO.FR)

Cotation : 1

Puce : 250269604196433

Sang italien (estimation) : 77 %

Estimation des points au pédigrée : 33

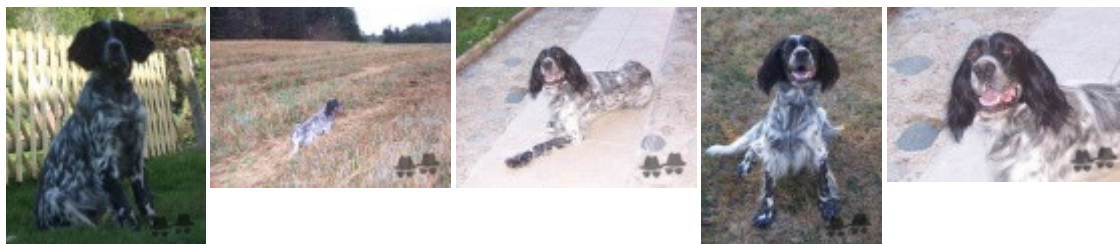
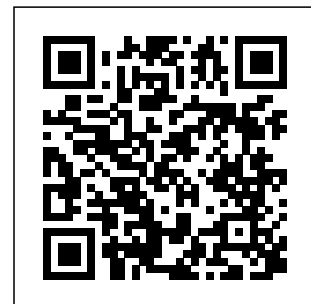

Note : les données ne sont pas garanties. Elles ont été entrées par les membres sans garantie d'exactitude.