





KENDRA

2019-06-24 (F) LOI LO19139496
Couleur : nero e bianco (bluebelton)



hosted by setter-anglais.fr

| | | | |
|--------------------------------------------------------------------------------------------------------------------------------------------------------------------|------------------------------------------------------------------------------|-------------------------------------------------------------------------------------------------------------------------------------------------------------------------------------|------------------------------------------------------------------------------------------------------------------------------------------------------------------------|
| <p>Père GRECO DEL MONTE GUGLIELMO 2013-05-06 (M) LOI LO1392430 - bluebelton</p> | <p>VARASCHIN'S FEBO 2009-01-05 (M) LOI LO09139698 - tricolore</p> | <p>VEGA 2005-11-14 (M) LOI LO0669697 (Ch GQ) - lemon</p>  | <p>MARTIANISIUM LUTER 2001-05-05 (M) LOI LO01138037 (CH GQ (Camp. Tr.)) - bluebelton</p> |
| <p>Mère TEMPESTA 2013-10-16 (F) LOI LO141428 - lemon</p>  | <p>PATTY 2007-05-16 (F) LOI LO0818846 - bluebelton</p> | <p>GHERA 2003-05-23 (F) LOI LO03131351 - bluebelton</p> | <p>MARTIANISIUM FRINA 2002-01-22 (F) LOI LO0247253 (Camp. Ripr.) - bluebelton</p> |
| | <p>BARABBA 2011-07-19 (M) LOI LO11132299 - lemon</p> | <p>ORFEO DI CROCEDOMINI 2002-07-10 (M) LOI LO02147024 (Trialer) - bluebelton</p>  | <p>FRANCINI'S JEFF 1993-04-03 (M) LOI ST479317 (Ch. Ital. Lav., Ch. Int. Lav., Camp. Ripr.) - bluebelton</p> |
| | <p>FLO 2011-07-19 (F) LOI LO11132309 - lemon</p> | <p>RADENTIS GEMELLA2 2002-01-18 (F) LOI LO0286486 - liver tricolore</p> | <p>ROYAL LOLA 1994-05-25 (F) LOI ST503653 - bluebelton</p> |
| | | <p>BUK 2004-01-08 (M) LOI LO0468932 - bluebelton</p> | <p>EOLO DI CROCEDOMINI 1990-04-15 (M) LOI ST417538 - bluebelton</p> |
| | | <p>RISSA DI VAL DI CHIANA 2006-05-31 (F) LOI LO06105037 (Ch. Ital. Lav.) - lemon</p> | <p>CHITA 2000-05-23 (F) LOI LO00103951 - bluebelton</p> |
| | | <p>BUK 2004-01-08 (M) LOI LO0468932 - bluebelton</p> | <p>RADENTIS NOMAR 1998-03-22 (M) LOI LO98133353 ((CHGQ CHITF / CHIT.B)) - liver</p> |
| | | <p>RISSA DI VAL DI CHIANA 2006-05-31 (F) LOI LO06105037 (Ch. Ital. Lav.) - lemon</p> | <p>GIOIA 1998-03-28 (F) LOI LO9926408 (Ch. Ital. Lav.) - bluebelton</p> |
| | | | <p>COBRA 2000-05-13 (M) LOI LO0125758 - tricolore</p> |
| | | | <p>VELA DEL MUCIO 2001-06-07 (F) LOI LO01180198 - bluebelton</p> |
| | | | <p>KAPO' 2003-11-10 (M) LOI LO0439835 (Ch IT GQ) - bluebelton</p>  |
| | | | <p>NEVE 2000-01-01 (F) LOI LO0060728 - lemon</p> |
| | | | <p>COBRA 2000-05-13 (M) LOI LO0125758 - tricolore</p> |
| | | | <p>VELA DEL MUCIO 2001-06-07 (F) LOI LO01180198 - bluebelton</p> |
| | | | <p>KAPO' 2003-11-10 (M) LOI LO0439835 (Ch IT GQ) - bluebelton</p>  |
| | | | <p>NEVE 2000-01-01 (F) LOI LO0060728 - lemon</p> |

Eleveur : Capocci Angelo / Propriétaire : Capocci Angelo
Puce : 380260101512669
Estimation des points au pédigrée : 8

Taux de consanguinité (estimation) : 2.5 %

NEGUS (6,7,7,7,8,8 X 6,6,7,7,7,7,7,7) : 0.007202
NERO (5,6 X 5,5) : 0.005859
GUFO DI VAL DI CHIANA (6,6,7 X 6,6,6,6) : 0.003418
DECOR LOT (6,6,8,8,8,8,8,8 X 8,8,8,8,8,8) : 0.002380
NORD DI VAL DI CHIANA (6,7 X 6,6) : 0.001465
ROYAL MOZART (5,7,8 X 7,7) : 0.001385
VANGOGH DELL'AD MONTES (7,8 X 6,6,8,8) : 0.000916
FRANCINI'S LUCA (5,7,7,7 X 8,8) : 0.000854
LEM DEL DIANELLA (7,8,8,8 X 7,7,7,7,8,8,8,8,8,8,8,8) : 0.000610
LEM DEL RESEGONE (6,7,8,8,8 X 8,8) : 0.000549
KELLI (6,7 X 6,6,8,8) : 0.000366
ROYAL FLY (6,6,8 X 8,8) : 0.000244
MERA DELL'ORSONE (7 X 8,8) : 0.000122
DERO (8 X 8,8,8,8) : 0.000061
OLAF DEI TRE PONTI (8 X 8,8) : 0.000061

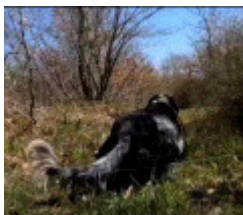

Note : les données ne sont pas garanties. Elles ont été entrées par les membres sans garantie d'exactitude.

