

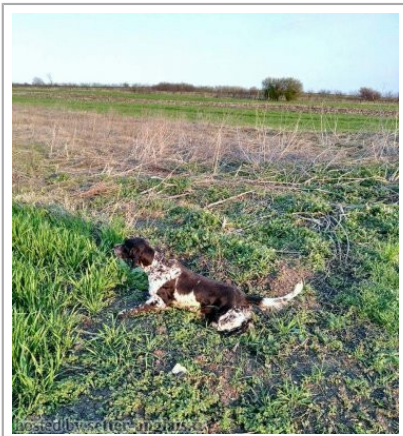



KOKA

2016-05-28 (F) LOI LO16106779
Couleur : Blue belton (bluebelton)



Père RAF 2008-04-28 (M) LOI LO0937939 - bluebelton	RUBEN 2000-01-02 (M) LOI LO0087834 (Ch. Ital. Lav.) - lemon	NERO 1993-05-20 (M) LOI ST482922 (Ch. Ital. Lav., Ch. Int. Lav., Camp. Ripr.) - bluebelton	ARGO 1991-05-21 (M) LOI ST449706 (Camp. Ripr.) - lemon CHITA 1990-06-25 (F) LOI ST426151 - bluebelton
	ZARINA DI CROCEDOMINI 2003-10-15 (F) LOI LO0428476 - bluebelton	KELLY DELLA STANDIANA 1994-05-15 (F) LOI ST509416 (Camp. Ripr.) - lemon	 LORD DI VALLE MONTELORO 1988-05-10 (M) LOI ST374684 - bluebelton ETTA DEL VARO 1991-06-30 (F) LOI 448565 - bluebelton
Mère KARDLA 2013-05-23 (F) LOI LO1380104 - bluebelton 	ZAR DI CROCEDOMINI 2003-10-15 (M) LOI LO0428473 - bluebelton	GIM 1999-03-02 (M) LOI LO99110712 - bluebelton CHITA 2000-05-23 (F) LOI LO00103951 - bluebelton 	GIAN DI CROCEDOMINI 1994-10-20 (M) LOI ST514104 - bluebelton KIRA 1998-01-03 (F) LOI LO98106650 - tricolore
	ZITA 2009-07-12 (F) LOI LO09160167 - bluebelton	ZITO DI CROCEDOMINI 2003-10-15 (M) LOI LO0428474 - bluebelton 	BUCK 1993-03-01 (M) LOI ST479092 - bluebelton BETSY 1995-04-19 (F) LOI ST516987 - bluebelton GIAN DI CROCEDOMINI 1994-10-20 (M) LOI ST514104 - bluebelton KIRA 1998-01-03 (F) LOI LO98106650 - tricolore
		DOLLY 2001-06-01 (F) LOI LO01150495 - bluebelton	GIAN DI CROCEDOMINI 1994-10-20 (M) LOI ST514104 - bluebelton GENNY 1996-05-07 (F) LOI ST542782 - bluebelton

Eleveur : DEPAOLI NICOLA / Propriétaire : BORTOLAZZO CLAUDIO
 Puce : 380260042941820
 Estimation des points au pédigrée : 8

Taux de consanguinité (estimation) : 10.9 %

CHITA (3 X 3,4) : 0.047516
GIM (3 X 3,4) : 0.047241
GIAN DI CROCEDOMINI (4 X 4,4,5) : 0.007812
COCA DI CROCEDOMINI (5 X 5,5,6) : 0.002014
DUN DEL MESCIO (7,8,8,8,8,8,8,8 X 8,8,8,8,8,8) : 0.001373
LEM DEL RESEGONE (7,8,8,8,8 X 7,8,8,8,8,8) : 0.000946
GLORIA DEL DIANELLA (7,7 X 7,7,7,8,8) : 0.000488
DEM (7,7 X 7,7,7,8,8) : 0.000488
KROL DI CROCEDOMINI (7,7 X 7,7,7,7,8,8) : 0.000244
LEM DEL DIANELLA (7 X 6,7,8) : 0.000244
DUM (8,8,8,8 X 8,8,8,8,8,8,8) : 0.000183
DERO (6,8 X 8) : 0.000122
DOLLY DEL PALISSANDRO (7,8 X 7,8) : 0.000092
FELIX 2 DEL ROVERE (7,8 X 7,8) : 0.000092
MERA DELL ORSONE (7,8 X 7,8) : 0.000092
FRANCINI'S PEGGY (8,8 X 8,8) : 0.000061
BONA DEL PALISSANDRO (7,8 X 8) : 0.000061
MERI DEL DIANELLA (7 X 8) : 0.000061
ROMAN DEGLI ODDO (7 X 8) : 0.000061
TIMI DI CEREIA (8,8 X 8) : 0.000031

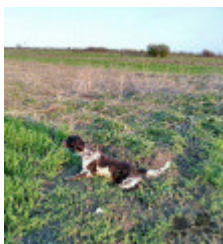

Note : les données ne sont pas garanties. Elles ont été entrées par les membres sans garantie d'exactitude.

