

DENDABERRI NASI

2011-06-30 (F) LOE 2055738
Couleur : blanco y naranja (lemon)
[fiche affixe](#)



hosted by setter-anglais.fr

Père
GIBELTARIK BORIS
2000-12-14 (M)
GKC02014
(Ch T GQ)

- liver



DODGE DEL TIRSO 1998-02-14 (M)
LOI LO9942918 (Ch IT IT-T, CHIB, Camp.
Tr. (Ch GQ)) - bluebelton



DERRYK 1991-05-10 (M) LOI
ST443351 (Ch GQ) - bluebelton



ROVAL MOZART
1987-03-04 (M) LOI
ST350880 (CH GQ,
Ch. Int. Lav., Ch. Ital.
Lav., Camp. Ripr.) -

bluebelton

LILLA 1986-06-15 (F) LOI ST339376
(Ch GQ) - bluebelton

AMBO DEL VARO
1987-10-04 (M) LOI
ST360725 (Ch. Int. Lav.) -
lemon

Ambo del Varo



URSULA DEL PRATESI 1986-03-16
(F) LOI ST331214 - lemon

ASTRA DEL TIRSO 1992-10-01 (F)
LOI ST454300 - lemon

RADENTIS SBRANCO 1991-07-01
(M) LOI ST448908 (CH IB, Ch. Int. Lav.) -
lemon



RADENTIS BORG
1987-04-30 (M) LOI
ST350267 (Ch. Int.
Lav., CH GQ, Ch. Ital.
Lav., Camp. Ripr.) -

lemon

RADENTIS ERICA 1995-05-25 (F)
LOI ST531494 ((CH(I)B)) - lemon



RADENTIS OLA 1984-09-30 (F) LOI
ST298174 - lemon





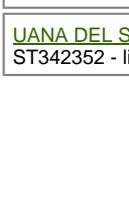

ODE DEL SOLE 1993-09-10 (F) LOI
ST490145 - liver

AMBO DEL VARO
1987-10-04 (M) LOI
ST360725 (Ch. Int. Lav.) -
lemon

Ambo del Varo



JANA DEL SOLE 1987-01-05 (F) LOI
ST342352 - liver

Mère <u>DUNE DE VIRJEN DE LAS NIEVES</u> (F) LOE	<u>RADENTIS CLIQ</u> 2003-05-20 (M) LOE 1454658 (Tr.GB(E.06)) - liver 	<u>RADENTIS BOSS</u> 1997-01-13 (M) LOI ST559823 - lemon 	<u>RADENTIS SBRANCO</u> 1991-07-01 (M) LOI ST448908 (CH IB, Ch. Int. Lav.) - lemon 
		<u>RADENTIS NADA</u> 1999-07-10 (F) LOI LO0017824 - liver	<u>RADENTIS SBRANCO</u> 1991-07-01 (M) LOI ST448908 (CH IB, Ch. Int. Lav.) - lemon 
			<u>MAFALDA</u> 1994-07-15 (F) LOI ST508805 - bluebelton
	<u>CAIR</u> (F) LOE 1484900	<u>LIMBO DE PLAYABARRI</u> (M) LOE 0856546 	<u>PALU'</u> 1993-09-04 (M) LOE 662202 (Tr GQ) - lemon 
	<u>KIRA</u> (F) LOE 821979 - bluebelton	<u>TESSA DELLA BASSANA</u> 1995-02-08 (F) LOI ST515986 - tricolore	<u>FALCO</u> 1986-06-11 (M) LOI ST332567 (Ch T) - bluebelton 
			<u>TANA</u> (F) LOE 517560

Propriétaire : Pedro San Emeterio
Sang italien (estimation) : 96 %
Estimation des points au pédigrée : 28

Taux de consanguinité (estimation) : 9.8 %

RADENTIS SBRANCO (3 X 4,4) : 0.033447
ODE DEL SOLE (3 X 4) : 0.016479
RADENTIS GIAN (5,5,5 X 5,6,6,6,6) : 0.014526
DECOR LOT (5,5,6,6,6,6,6 X 6,7,7,7,7,7,7,7) : 0.013672
DUN DEL MESHIO (6,7,7,7,7,7,7,7,7,8,8,8,8,8 X 6,7,7,7,7,8,8,8,8,8,8) : 0.012909
AMBO DEL VARO (4,4 X 5) : 0.004089
MUR (6,7 X 6,8) : 0.000854
CRISMANI OLAF (7,8,8,8,8,8,8,8,8,8 X 7,8,8,8,8,8) : 0.000610
DAGA (7,8,8,8,8 X 7,8) : 0.000275
OLA DELLA MARCIOLA (7 X 6,8) : 0.000244
BAIRO (6,7 X 7,7) : 0.000244
ALMAR LEDA (7,8,8,8,8,8,8,8,8 X 7,8,8,8,8,8) : 0.000214
ARTU (8,8 X 8,8) : 0.000122
CRISMANI DIK (8,8 X 8) : 0.000061
IABRA DI VAL D'IDICE (7,8,8 X 8,8) : 0.000061
PINO DI CEREIA (7,8,8 X 8,8) : 0.000061
KENT DELLA MARCIOLA (8 X 8) : 0.000031
TRUEBA DELLA FAGIANA (8,8 X 8) : 0.000031

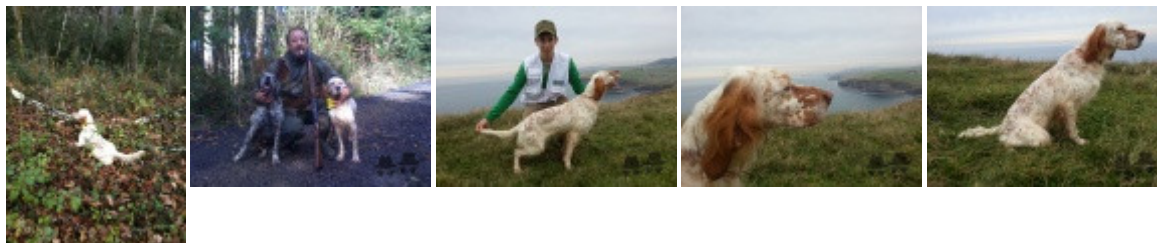
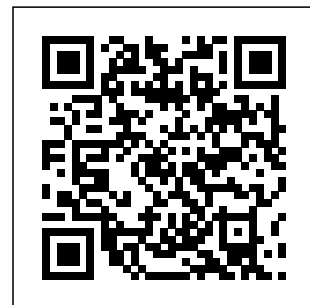

Note : les données ne sont pas garanties. Elles ont été entrées par les membres sans garantie d'exactitude.