

GUESS DU CLOS DES PERDRIX

2011-05-19 (M) LOF 215628/39651
Couleur : Fau. PBl.Env.Tru. (lemon)
[fiche affixe](#)



Père
[SCOOBY DELLA BASSANA](#)
2006-08-04 (M)
LOF 196043/31504
(TR)
- lemon



[KIM DELLA BASSANA](#) 2002-02-14
(M) LOI LO02130303 (CH IB, Camp. Ripr.)
- lemon



[HURCA DELLA BASSANA](#)
2001-03-08 (F) LOI LO01126130
(Camp. Assoluto) - lemon



[EDDY DELLA BASSANA](#) 1997-05-07
(M) LOI LO9835605 (Camp. Assoluto) -
bluebelton



[RODA DELLA BASSANA](#) 1997-04-02
(F) LOI ST556339 - tricolore



[HIL DELLA BASSANA](#) 1991-05-11
(M) LOI ST446505 (CH IB, Camp. Ripr.) -
lemon



[DOLLI DELLA BASSANA](#) 1992-03-05
(F) LOI ST463478 (Camp. Ripr.) - lemon



[MAK DELLA BASSANA](#)
1991-04-07 (M) LOI
ST446625 (CH(II)B) -
bluebelton



[PANNI DELLA BASSANA](#)
1990-07-06 (F) LOI
ST431013 (Camp.
Ripr.) - bluebelton

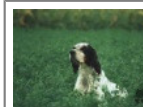

[MIRCO DELLA BASSANA](#)
1991-04-07 (M) LOI
ST446627 (CH IB,
Camp. Ripr.) - tricolore

[NORA DELLA BASSANA](#) 1988-04-10
(F) LOI ST369786 (CH(II)B) - lemon



[ALI' DELLA BASSANA](#)
1981-02-25 (M) LOI
ST229182 (CH(II)B) -
bluebelton



[MEA DELLA BASSANA](#) 1985-05-20
(F) LOI ST317646 - lemon



[MARK DELLA BASSANA](#)
1985-05-20 (M) LOI
ST317648 (Camp.
Assoluto, Ch. Ital. Lav.,
Camp. Ripr.) - tricolore



[RAQUEL DELLA BASSANA](#)
1985-06-23 (F) LOI ST317605 -
BIANCO NERA

<p>Mère</p> <p><u>SEBINENSIS CHITA</u> 2004-07-13 (F) LOF 190065/35599 - tricolore</p> 	<p><u>CLAI DI MONTE CIMARONE</u> 1998-06-07 (M) LOI LO9933889 - tricolore</p>	<p><u>RIO DI VALLE MONTELORO</u> 1994-03-25 (M) LOI ST503886 - bluebelton</p>	 <p><u>FRANCINI'S KIGA</u> 1986-02-09 (M) LOI ST325299 (Ch. Int. Lav., CH GQ, Ch. Ital. Lav., Camp. Ripr.) - bluebelton</p>
	<p><u>SEBINENSIS FAIRY</u> 1993-05-06 (F) LOI ST484534 - tricolore</p>	<p><u>REDA DI MONTE CIMARONE</u> 1990-10-01 (F) LOI ST426847 - bluebelton</p>	<p><u>DAN DI MONTE CIMARONE</u> 1988-03-02 (M) LOI ST371009 - bluebelton</p>
	<p><u>SEBINENSIS BLIZ</u> 1990-05-14 (M) LOI ST424357 (CH(I)B) - bluebelton</p> 	<p><u>GILDA DI MONTE CIMARONE</u> 1988-05-10 (F) LOI ST380784 - lemon</p>	<p><u>GANDA DI MONTE CIMARONE</u> 1988-05-10 (F) LOI ST380785 - lemon</p>
			<p><u>NILO DELLA RAMERA</u> 1983-02-25 (M) LOI ST262531 - tricolore</p>
			<p><u>SEBINENSIS IOLA</u> 1984-07-30 (F) LOI ST295055 - tricolore</p>
			<p><u>AJAX DI MONTE CIMARONE</u> 1983-07-01 (M) LOI ST272081 - lemon</p>
			<p><u>EDI DI MONTE CIMARONE</u> 1979-08-10 (F) LOI ST207735 - lemon</p>

Eleveur : MARIE & SEGURA STEPHANE & JULIE

Cotation : 1

Puce : 250269801711067

Sang italien (estimation) : 100 %

Estimation des points au pédigrée : 20

Taux de consanguinité (estimation) : 2.5 %

LOPEZ DELLA BASSANA (6,6,6,6,6,7,7,7,7,7,7,7,7,7,8,8,8 X 6,7,7,7,8) : 0.014435

UP DI CEREIA (6,7,7,7,7,7,7,8,8,8,8,8,8,8,8,8,8 X 7,7,8,8,8,8,8) : 0.004913

LINDO 3 DI CEREIA (7,7,8,8,8,8,8,8,8,8 X 7,8,8,8,8,8) : 0.002228

LAICA DI POMPIANO (6,6,7,7,7 X 7,8) : 0.001282

TJNE DEL TARTARO (6,6,7,7,7 X 7) : 0.000977

ALA (8,8,8,8,8 X 8,8,8) : 0.000305

NICO (8,8,8,8,8 X 8,8,8) : 0.000305

MINA DEL VOLO (7,8,8 X 8,8) : 0.000244

CRISMANI DUMBO (7,7,7,8,8,8,8,8,8 X 8) : 0.000153

CRISMANI CARY (8,8,8 X 8) : 0.000092

JESTER OF WHITESEAL (8 X 8,8) : 0.000061

COMMENDATORE DEL BREMBO (8 X 8,8) : 0.000061

OTTO DELLA NIVA (8 X 8) : 0.000031

CRISMANI DAIANA (8 X 8) : 0.000031

CORA DEL VOLO (8 X 8) : 0.000031

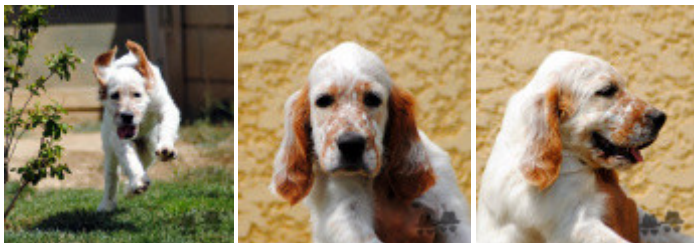

Note : les données ne sont pas garanties. Elles ont été entrées par les membres sans garantie d'exactitude.

