







HAYA

2007-02-28 (F) LOP 375419
Couleur : Fau.PBl.Env. (lemon)



Père BARIK DA VARZEA REAL 2023-05-10 (M) LOP 285761 - lemon	RUKY DE BAYARA (M) LOE 1184187 - Branco e Laranja	JEFF DE PLAYABARRI (M) LOE 0669037 (Tr (FR96)) 	LIY OD BENCICA (M) LOE 522104	
	ARROBA DA QUINTA DO MEIRINHO (F) LOP 189600	inconnu	GARBUNO-KO DIMA (F) LOE 886846	FURIA DEL VALLE DE MENA (F) LOE 0476811
Mère SALLY 2001-04-25 (F) LOP 265299 - bluebelton 	LUCAS DU MAS D'EYRAUD 1995-10-01 (M) LOP 157454 - bluebelton	FRANCINI'S TANGO 1992-09-03 (M) LOF 121652/17341 (CHP CHGQ CHITF TR) - bluebelton 	 FRANCINI'S LUCA 1989-07-08 (M) LOI ST404483 (Ch. Ital. Lav., CH GQ, Ch. Int. Lav., Camp. Ripr.) - tricolore	
	ALMER 1984-04-03 (M) LOF 81739/9431 (CHQFS CHQFC) CHCPC TR) - bluebelton	ILOA DU MAS D'EYRAUD 1993-01-09 (F) LOF 116688/20386 - bluebelton	FRANCINI'S DERNA 1987-06-18 (F) LOI ST354959 - bluebelton	FRANCINI'S JEFF 1993-04-03 (M) LOI ST479317 (Ch. Ital. Lav., Ch. Int. Lav., Camp. Ripr.) - bluebelton
	PHONY DU MAS D'EYRAUD 1999-06-23 (F) LOP 251151 - lemon	FRANCINI'S GOGA 1995-05-29 (M) LOF 136151/20222 (TR CHA CHP CHITF CH.T. VOF/FTA VOF/FTP) - bluebelton 	DOLLY DES SEPT PROVINCES 1988-02-18 (F) LOF 94371/16194 - bluebelton	FRANCINI'S PEGGY 1992-07-12 (F) LOI ST472715 (Ch. Ital. Lav.) - tricolore
	NAOMI DU MAS D'EYRAUD 1997-05-12 (F) LOF 138071/24952 - bluebelton	FRANCINI'S TANGO 1992-09-03 (M) LOF 121652/17341 (CHP CHGQ CHITF TR) - bluebelton 	HEVA DU PONT ROGER 1992-06-07 (F) LOF 114091/20338 - bluebelton	

Propriétaire : Jose Pedro Silva Nunes Comenda (+351962365487, zepedrocomenda@hotmail.com)
Sang italien (estimation) : 62 %
Estimation des points au pédigrée : 6

Taux de consanguinité (estimation) : 1 %

ALMER (5 X 4) : 0.003906

DUN DEL MESCHIO (7,8,8 X 6,6,7,7,7,7,7) : 0.002380

LEM DEL RESEGONE (7,8,8 X 6,7,7,7,8,8,8) : 0.001404

BOI (6 X 5) : 0.000977

TERKA DES SEPT PROVINCES (6 X 6) : 0.000488

CRISMANI OLAF (8,8 X 7,7,8,8,8,8,8) : 0.000305

MERA DELL ORSONE (8 X 7) : 0.000061

ARTU (8 X 8,8) : 0.000061

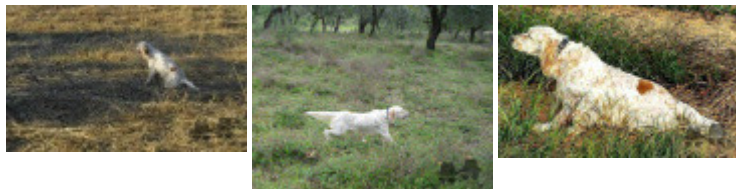
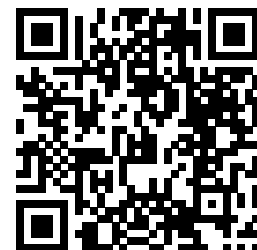

Note : les données ne sont pas garanties. Elles ont été entrées par les membres sans garantie d'exactitude.