





WHITE SPRAY TOU MAVROUKAKIS

1995-12-10 (F) BEK 3882

Couleur : Tricolore

[fiche affixe](#)

<p>Père</p> <p>GREEN PLACE CORRIE (M) BEK 2863 - tricolore</p>	<p>GWENDOLYN'S GARRY OF SHARNBERRY 1979-04-25 (M) KCSB0105BPD10 (FT Ch.)</p>	<p>SHARNBERRY DOUGAL 1973-01-03 (M) KCSB0020BI5/73 (FTCh) - tricolore</p> 	<p> WASSETTFELL JEM OF SHARNBERRY 1970-03-03 (M) KCSB1651BH - bluebelton</p>
	<p>ARDULLIE CLEOE (F) D1811306D05</p>	<p>SHARNBERRY CLARA 1975-02-17 (F) 27046/75</p>	<p> SHARNBERRY LITTLE DO DI 1970-03-18 (F) KCSB0252BG (FTCh)</p>
<p>Mère</p> <p>PENELOPE GORBY (F) BEK 2862 - tricolore</p>		<p>UPPERWOOD LUCKY BREAK (M) KCR-M6412107M04</p>	<p>MIGDALE ECHO 1976-05-01 (M)</p>
	<p>SHARNBERRY SATIN (F) 6026BW</p>	<p>BRINGWOOD CRESS 1972-06-12 (F) KCSB0898BH</p>	<p>BOY BLUE OF NARAN 1974-05-23 (M) KCSB0083BJ - tricolore</p>
<p>UPPERWOOD LUCKY BREAK (M) KCR-M6412107M04</p>	<p>ROAMING BRUCE AT UPPERWOOD 1986 (M) KCRL0951003M02</p>	<p> SHARNBERRY RED BRACKEN 1966 (M) 88185/66 (FTCh) - lemon</p>	<p>BRINGWOOD BRIAR 1971-03-20 (F) KCSB1057938/71</p>
	<p>UPPERWOOD LUCKY BREAK (M) KCR-M6412107M04</p>	<p>UPPERWOOD DEBUTANTE 1984 (F) KCRK2662902K08 - tricolore</p>	<p>MULLAGHBOY BREEZE 1983 (M) KCSB2139BUK11 - bluebelton</p>
<p>UPPERWOOD LUCKY BREAK (M) KCR-M6412107M04</p>	<p>ACHELTON MATT OF SHARNBERRY 1982-09-26 (M) KCSB1208BU (FTCh) - lemon</p>	<p>UPPERWOOD NIGHT SPRAY 1979 (M)</p>	<p>UPPERWOOD EASTER MUSIC 1980 (F)</p>
	<p>UPPERWOOD LUCKY BREAK (M) KCR-M6412107M04</p>	<p>ASSRAH SAPPHIRE OF SHARNBERRY (F)</p>	<p> ARDULLIE GAEL (F) KCRD1811301D05</p>
<p>UPPERWOOD LUCKY BREAK (M) KCR-M6412107M04</p>	<p>UPPERWOOD LUCKY BREAK (M) KCR-M6412107M04</p>	<p>GLENWIND MAGPIE (M) (FTCh)</p>	<p>BLACKTHORN (F) (FTCh)</p>
	<p>UPPERWOOD LUCKY BREAK (M) KCR-M6412107M04</p>	<p>UPPERWOOD LUCKY BREAK (M) KCR-M6412107M04</p>	<p>UPPERWOOD LUCKY BREAK (M) KCR-M6412107M04</p>

Eleveur : KONSTANTINOS MAVROUKAKIS / Propriétaire : KONSTANTINOS MAVROUKAKIS (kmpmavroukakis@yahoo.com)
HUNTING DOG

Taille : 57 cm

Sang italien (estimation) : 3 %

Estimation des points au pédigrée : 8

Taux de consanguinité (estimation) : 6.9 %

GWENDOLYN'S GARRY OF SHARNBERRY (2 X 4) : 0.034073
BRINGWOOD CRESS (3 X 5) : 0.008026
MIGDALE ECHO (3 X 5) : 0.007965
SHARNBERRY RED BRACKEN (4,5 X 6,7,7,7,7) : 0.006397
SHARNBERRY LITTLE DO DI (4,6 X 6,6,8) : 0.002930
IKE LLEW (5 X 5,7) : 0.001953
SHARNBERRY FLASH (5,6 X 7,8,8,8,8,8) : 0.001869
SHARNBERRY KANDY (5,6,6,7,8 X 7,8,8,8,8,8) : 0.001312
SHARNBERRY LING (5 X 7,7,7) : 0.000977
LEMONI (5,5,7 X 7,7,7) : 0.000610
MOKA DE LA SALLE VERTE (5,5,7 X 7,7,7) : 0.000610
STYLISH RANGER THE SECOND (5 X 7,7) : 0.000488
GROUSE OF EMLOUGH (6,6,7,7,8 X 8,8,8) : 0.000366
FERDIA OF NENAGH (6,6,7,7,8 X 8,8,8) : 0.000244
HIGHFIELD LADDIE (6,7 X 6,8) : 0.000244
SHARNBERRY ORMOND JET (6 X 8,8,8,8,8) : 0.000244
WAYGOOD FIONA (6,7,7,7,7,8,8 X 8) : 0.000122
PORTLAND RANGER (6 X 8,8,8) : 0.000122
DASHING SPOT BONDHU (6,7,7,7,8 X 8) : 0.000061
DASHING STUBBLE BONDHU (6,7 X 8) : 0.000061

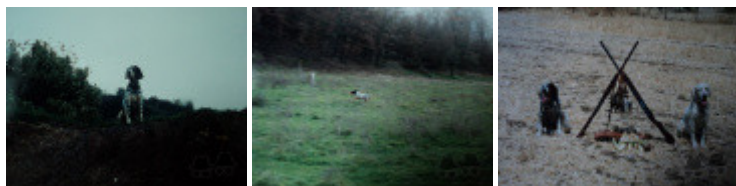
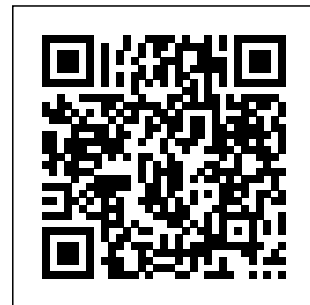

Note : les données ne sont pas garanties. Elles ont été entrées par les membres sans garantie d'exactitude.