MAGIC

1884 (F) LOF 164
Couleur : Noi.PBl.Env (bluebelton)

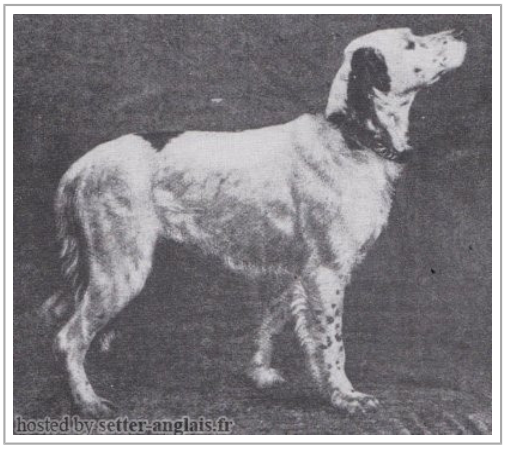

<table>
<tr><td rowspan="8">Père
BLUE BOY
1887-05 (M)
KCSB11364
- white and liver ticked</td><td rowspan="4">BLUE PRINCE A.K.A. BLACK PRINCE 1871 (M) KCSB4259 - bluebelton</td><td rowspan="2">PRIDE OF THE BORDER 1869 (M) KCSB4275-AKC191-AKR226 - liver white</td><td>DASH II A.K.A. OLD BLUE DASH 1862 (M) KCSB1341 - bluebelton</td></tr>
<tr><td>BELLE II 1859 (F) - bluebelton</td></tr>
<tr><td rowspan="2">NELLIE 1869 (F) KCSB1533 (1st (All-Aged-Stakes) + 1st (Braces)) - bluebelton</td><td>DASH II A.K.A. OLD BLUE DASH 1862 (M) KCSB1341 - bluebelton</td></tr>
<tr><td>MOLL III (F) - bluebelton</td></tr>
<tr><td rowspan="4">CORA 1868 (F) KCSB1483 (3rd (ShWin))</td><td rowspan="2">DASH II A.K.A. OLD BLUE DASH 1862 (M) KCSB1341 - bluebelton</td><td>STING 1859 (M) - bluebelton</td></tr>
<tr><td>CORA II (F) - bluebelton</td></tr>
<tr><td rowspan="2">MOLL III (F) - bluebelton</td><td>FRED I 1853 (M) KCSB1371 - lemon</td></tr>
<tr><td>BELLE II 1859 (F) - bluebelton</td></tr>
<tr><td rowspan="8">Mère
VISCOUNTESS
1883 (F)
KCSB17124-DHSTB2155-LOSH1
- bluebelton</td><td rowspan="4">KING NED 1881 (M) KCSB19235-LOSH832 - lemon</td><td rowspan="2">EMPEROR FRED 1877-02-14 (M) AKC1582-KCSB9077-AKR33 (Ch (UK)) - white orange</td><td>BLUE PRINCE A.K.A. BLACK PRINCE 1871 (M) KCSB4259 - bluebelton</td></tr>
<tr><td>DAISY A.K.A. BLUE DAISY 1873-05-04 (F) KCSB6131 - bluebelton</td></tr>
<tr><td rowspan="2">QUEEN MAY A.K.A. MAY QUEEN (F)</td><td>ROCK 1872 (M) KCSB4280-KPR1046 - bluebelton</td></tr>
<tr><td>DAISY 1875 (F) KCSB8201 - lemon</td></tr>
<tr><td rowspan="4">OLD KATE (F) - bluebelton</td><td rowspan="2">DASH II A.K.A. OLD BLUE DASH 1862 (M) KCSB1341 - bluebelton</td><td>STING 1859 (M) - bluebelton</td></tr>
<tr><td>CORA II (F) - bluebelton</td></tr>
<tr><td rowspan="2">KATE (F)</td><td>DUKE (M)</td></tr>
<tr><td>SLUT (F) - lemon</td></tr>
</table>

Estimation des points au pédigrée : 2

Taux de consanguinité (estimation) : 34.1 %

DASH II A.K.A. OLD BLUE DASH (3,4,4 X 3,5,6,6,6,7,7) : 0.122314
BLUE PRINCE A.K.A. BLACK PRINCE (2 X 4,5) : 0.069923
CORA (2 X 5) : 0.022858
FRED I (4,5,5,6,6 X 5,7,7,7,7,7,8,8,8,8,8) : 0.022591
CORA (5,5,5,6,6,6 X 5,7,7,7,7,8,8,8,8,8,8,8) : 0.019226
MOLL II (5,6,6,7,7,7,7,7,7,7,7,7,7,7,7,7,7,7,7,8,8,8,8,8,8,8,8,8,8,8,8,8,8,8,8,8,8,8 X 6,7,7,7,7,8,8,8,8,8,8,8) : 0.016022
ROCK II (5,5,5,6,6,6 X 5,7,7,8,8,8,8,8,8,8,8) : 0.013046
MOLL III (3,4 X 6,6,7) : 0.010986
BELLE II (4,4,5 X 6,7,7,7,7,8) : 0.009621
DASH I (6,6,7,7,7,7,7,8,8,8,8,8,8,8,8,8,8,8,8,8,8,8,8,8,8,8,8,8,8,8,8,8,8,8,8,8,8,8,8,8,8,8,8,8 X 6,7,8,8,8,8,8,8,8,8,8,8) : 0.007568
BELLE I (6,6,7,7,7,7,8,8,8,8,8,8,8,8,8,8,8,8,8,8,8,8,8,8,8,8,8,8,8,8,8,8,8,8,8,8,8,8,8,8,8,8,8,8 X 6,7,8,8,8,8,8,8,8,8,8,8) : 0.005890
JET I (6,6,6,6,6,6,7,7,7,7,7,7 X 6,6,8,8,8,8,8,8) : 0.005493
REGENT (6,6,6,6,6,6,7,7,7,7,7,7 X 6,6,8,8,8,8,8,8) : 0.005493
STING (4,5,5 X 4,6,7,7,7,7,8,8) : 0.002960
PILOT (7,7,7,7,7,7,7,7,7,7,7,7,7,8,8,8,8,8,8,8,8,8,8,8,8,8,8,8 X 7,7,7,7,8) : 0.002563
CORA II (4,5,5 X 4,6,7,7,7,7,8,8) : 0.002380
ROCK I (5,6,6,7,7 X 6,7,8,8,8,8,8) : 0.001602
OLD MOLL (7,7,7,7,8,8,8,8,8,8,8,8,8,8 X 7,7,8,8) : 0.000427
PONTO (7,7,7,7,8,8,8,8,8,8,8,8,8 X 7,7,8,8) : 0.000427

Note : les données ne sont pas garanties. Elles ont été entrées par les membres sans garantie d'exactitude.