

**FOREVER DEL SENCANAL?**

2021-05-21 (M) K?F-ES-5132  
Couleur : Liver Tricolor (tricolore) / Dyspl. : A

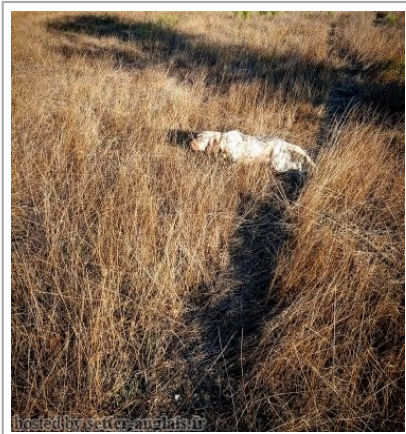

Père  
**KALIBU DEL SENCANALI**  
2017-12-01 (M)  
K?F-ES-2151  
- tricolore



**ROVAL GIOE** 2010-01-02 (M) LOI  
LO1026711 (CH GQ, Ch. Ital. Lav.) -  
BIANCO FULVO



**ANKA DEL SENCANALI** 2014-10-15  
(F) K?F-ES-0714 - tricolore

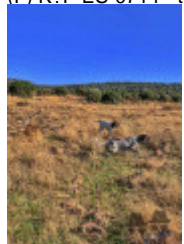

**ROVAL GAGÀ** 2007-01-10 (M) LOI  
LO0826658 (Camp. Tr. (Ch GQ)) - lemon



**RINA** 2004-01-13 (F) LOI LO0460174  
- tricolore

**LUPIN DELLO ZORINO** 2005-09-10  
(M) LOI LO0643055 (Camp. Ripr.) -  
tricolore



**AREONORA** 2012-05-22 (F)  
JR704762 - tricolore



**ROVAL NEDWED**  
2003-01-05 (M) LOI  
LO0366753 - lemon

**NIKA** 1999-08-18 (F) LOI LO0017114  
(Camp. Ripr.) - bluebelton



**ROVAL PAPA'** 2002-01-12 (M)  
LOI LO0245603 - tricolore

**TOSCA DELLE OROBICHE**  
1999-11-19 (F) LOI LO0035313 (Camp.  
Ripr.) - bluebelton



**PUJIOL DEL VARO**  
2000-06-25 (M) LOI  
LO0112419 -  
bluebelton







**LOLA DEL VARO** 1996-08-22 (F) LOI  
ST547484 - bluebelton



**DODO DEL BINARIO** (M) LOI  
20090931 - tricolore



**ARTA** 2009-01-20 (F)  
JR702511 - tricolore

<p>Mère <u>FORZA DEL SENCANALI</u> 2016-04-23 (F) KIF-ES-1222 - tricolore</p> 	<p><u>IVO</u> 2009-07-13 (M) LOI LO09143882 - bluebelton</p> 	<p><u>LUPIN DELLO ZORINO</u> 2005-09-10 (M) LOI LO0643055 (Camp. Ripr.) - tricolore</p> 	<p><u>PUJIOL DEL VARO</u> 2000-06-25 (M) LOI LO0112419 - bluebelton</p>
	<p><u>AREONORA</u> 2012-05-22 (F) JR704762 - tricolore</p> 	<p><u>NOAH DI LORO PICENO</u> 2008-08-09 (F) LOI LO091730 - lemon</p>	<p><u>LOLA DEL VARO</u> 1996-08-22 (F) LOI ST547484 - bluebelton</p>
	<p><u>DODO DEL BINARIO</u> (M) LOI 20090931 - tricolore</p> 	<p><u>FIERA</u> 2002-03-19 (F) LOI LO02125346 - lemon</p>	<p><u>UFO DEL BINARIO</u> 2008-03-28 (M) LOI LO0951439 (Camp. Ital. Lav.) - tricolore</p>
	<p><u>ARTA</u> 2009-01-20 (F) JR702511 - tricolore</p> 	<p><u>DUNA</u> 2004-03-26 (F) LOI LO04108577 - liver tricolore</p>	<p><u>BECKHAM</u> 2002-06-16 (M) LOI LO02143991 (Camp. Tr. (Ch GQ) Camp. Ital. Lav. Camp. Int. Lav.) - tricolore</p>
		<p><u>CHITA</u> (F) JR701647ES</p>	

Eleveur : Sencanali / Propriétaire : Sencanali  
Puce : 991003000867922  
Sang italien (estimation) : 100 %  
Estimation des points au pédigrée : 13

## Taux de consanguinité (estimation) : 10.6 %

AREONORA (3 X 2) : 0.062744  
LUPIN DELLO ZORINO (3 X 3) : 0.034363  
DECOR LOT (7,7,7,7,8,8,8,8,8,8 X 8,8,8,8,8,8,8,8) : 0.003021  
RADENTIS GIAN (7,7,7,7,8,8,8,8 X 7,7,7,7,8,8,8,8) : 0.002350  
AKIRA DEL VARO (6,7 X 6,6,7) : 0.000732  
CASMIR (6,7 X 6,6,7) : 0.000732  
GAETANO DEL BINARIO (6,7 X 6) : 0.000488  
FRANCINI'S ASTON (6,8 X 6,7) : 0.000366  
ARNO (8 X 6,6,7,7) : 0.000305  
ROVAL MOZART (6,6 X 8) : 0.000244  
ROVAL VIENNA (7,8 X 7,7,7,8) : 0.000183  
ASOR (7,8 X 7,8) : 0.000183  
NEDA DEL DIANELLA (7,8,8 X 7,7,8) : 0.000153  
NEGUS (6 X 8) : 0.000122  
RADENTIS SBRANCO (8 X 6,7) : 0.000122  
EMO DELLA TRAPPOLA (8 X 8,8,8) : 0.000061  
RUDY DEL DIANELLA (7 X 7,8,8) : 0.000061  
FRANCINI'S RAS (7 X 7,8,8) : 0.000061  
CALIGOLA DELLE OROBICHE (7,8 X 7,8) : 0.000061  
DUN DEL MESCHIO (8 X 8) : 0.000031  
LEM DEL RESEGONE (8,8 X 8,8,8) : 0.000031  
FLAY DEL DIANELLA (8 X 8,8) : 0.000031

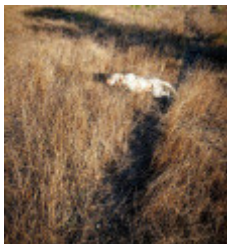

Note : les données ne sont pas garanties. Elles ont été entrées par les membres sans garantie d'exactitude.

