







SULIOTIS LIR

(M) BEK 196788
Couleur : Bluebelton
[fiche affixe](#)



	<p>TZIMLOF NTAOULAS - PYRGETOS (M) BEK 164438 - lemon</p>	<p>MICHY (M) 14/105574 - lemon</p>	<p> MICHELANGELO 2007-07-02 (M) LOI LO0864654 (Ch. Ital. Lav.) - bluebelton</p>
<p>Père PETIMEZAS BONO 2019-09-10 (M) BEK 176379 - lemon</p> 	<p>PETIMEZAS ALBA 2015-07-06 (F) BEK 144569 - white orange</p>	<p>ANGIE TOU TZIRMPI (F) BEK 126095</p>	<p>ARIA DEL SASSOVIVO 2008-03-21 (F) LOI 91438 - lemon</p>
		<p>LEONE (M) BEK 142455 - bluebelton</p>	<p>TAYSON PEANIA'S 2008-11-13 (M) BEK 083198 - bluebelton</p>
		<p>OLIA (F) BEK 124380 - tricolore</p>	<p>IKTINO'S KLIQ (F) BEK 110563</p>
			<p>DUBI 2002-03-25 (M) LOI LO0291504 - bluebelton</p>
			<p>ORA (F) LOI 09/30063</p>
			<p>RADENTIS RASTI 2010-10-18 (M) BEK 121787 - bluebelton</p>
			<p>AVA (F) BEK 090654 - tricolore</p>

<p>Mère <u>SULIOTIS SONIA</u> 2013-07-20 (F) BEK 127574 - tricolore</p> 	<p><u>KAPO</u> 2009-06-10 (M) BEK 104411 - lemon</p> 	<p><u>TZOUMAKA ANIMUS RICO</u> 2006-05-08 (M) LOI LO1047455 - tricolore</p>	 <p><u>PIVIDORI'S GIOTTO</u> 1997-06-12 (M) LOI LO0114200 (Camp. Tr. (Ch GQ), CH IT) - bluebelton</p>
	<p><u>LIU</u> 2009-04-16 (F) BEK 086416 - tricolore</p>	<p><u>FANNY</u> 2002-09-01 (F) LOI LO034334 - tricolore</p>	<p><u>TZOUMAKA ANIMUS MANIA</u> (F) BEK 032242 - bluebelton</p> <p><u>DEM</u> 1997-05-22 (M) LOI LO9833861 - tricolore</p> <p><u>KELBI</u> 1997-03-09 (F) LOI ST559253 - tricolore</p>
		<p><u>LUCK</u> 2004-10-02 (M) BEK 58289 - bluebelton</p> 	 <p><u>MARTIN</u> 1997-04-05 (M) LOI ST559222 - tricolore</p> <p><u>LOLITA DI MONTEGRANARO</u> 2000-01-02 (M) LOI LO0055167 - liver</p>
		<p><u>CIBA</u> 2007-01-02 (F) BEK 66617 - bluebelton</p> 	<p><u>TOMAS</u> (M) BEK 62436</p> <p><u>CARMEN PEANIA'S</u> (F) BEK 51856</p>

Eleveur : SULIOTIS NIKOLAOS / Propriétaire : ARISTOMENIS ROUSSAS (+30 6948 573051, ar.roussas@gmail.com)
Puce : 990000006985076
Sang italien (estimation) : 88 %

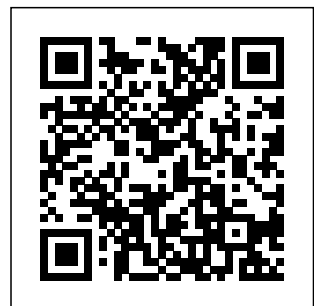

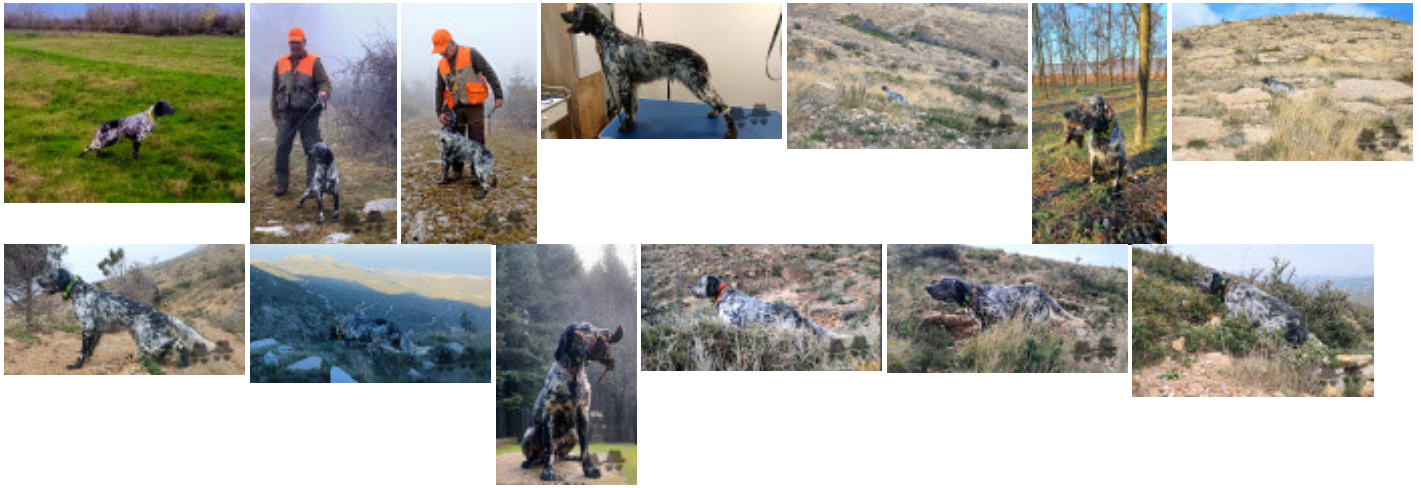

Note : les données ne sont pas garanties. Elles ont été entrées par les membres sans garantie d'exactitude.