

GISTREDO CHINOOK

2022-08-06 (F) LOE
Couleur : Tricolor (tricolore)
[fiche affixe](#)



Père
MAC DE LA PLUME DU PÉVÈLE
2016-06-20 (M)
LOF 247518/42279
(CH GQ, CH IT, VVOF/GQ)
- bluebelton



H DE FEUNTEUN BLEIS 2012-08-09
(M) LOF 224372/39370 (CHGQ, CHIT,
CHRACE GQ, VOF/GQ) - bluebelton



NIKITA DE CORIAM 2014-07-12 (F)
LOF 242948/47601 (CH-FTP) - tricolore

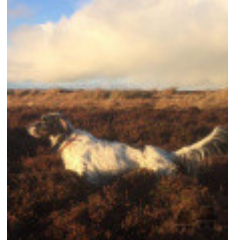

CYCLONE DU BARALAN 2007-08-03
(M) LOF 196686/032337 (TR, CH P, CH
IT) - bluebelton



**BOHEME DE L'OREE DU BOIS
BECASSES** 2006-06-28 (F) LOF
188159/36230 (TR, CH P, CH T) -
bluebelton



NATAN 2012-10-03 (M) LOI
LO12157969 (CH IT GQ, Camp. TR. (CH
GQ), CH(IT)) - bluebelton



HOT LOVE DE CORIAM 2008-08-29
(F) LOSH1049371 - bluebelton



BIG JIM 2000-12-01
(M) LOI LO0188207
(CH GQ, Ch. Int. Lav.,
Camp. Ripr., Ch. Ital. Lav.)
- liver



SORIA DE HAIR
2001-06-05 (F) LOF
160910/29880 (TR) -
tricolore

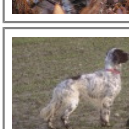

**TIM DE ROCHE
VILAINE** 2002-02-06
(M) LOF
163324/27344 (CH P,
TR GQ) - bluebelton



**UNE BELLE DE
L'OREE DU BOIS
BECASSES**
2003-07-01 (F) LOF
171912/33599 (TR, CH
P, CH T) - bluebelton



KAPO' 2003-11-10
(M) LOI LO0439835
(CH IT GQ) - bluebelton

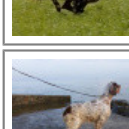

QUATTA
2009-06-11 (F)
LOI LO1085288 -
tricolore

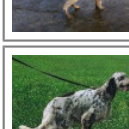



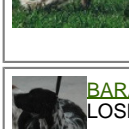



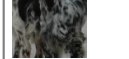





**BOBET DI LORO
PICENO** 2003-08-10
(M) LOI LO041853
(Camp. Tr. (Ch GQ), Ch
Ital. Lav., ChIT) - tricolore



BARACCA DE CORIAM (F)
LOSH0915929 - bluebelton



<p>Mère <u>GISTREDO CAHOKIA</u> 2019-09-15 (F) LOE 2498128 - Liver</p> 	<p><u>NATAN</u> 2012-10-03 (M) LOI LO12157969 (CH IT GQ, Camp. TR. (CH GQ), CH(IT)) - bluebelton</p> 	<p><u>KAPO'</u> 2003-11-10 (M) LOI LO0439835 (Ch IT GQ) - bluebelton</p> 	<p><u>NERO</u> 1997-03-29 (M) LOI LO9817889 (Ch T, Ch GQ) - bluebelton</p> 
	<p><u>GISTREDO YENI</u> 2010-03-15 (F) LOE 1981681 - tricolore</p> 	<p><u>QUATTA</u> 2009-06-11 (F) LOI LO1085288 - tricolore</p> 	<p><u>KYBA</u> 1998-01-01 (F) LOI LO98118951 - lemon</p>
	<p><u>RADENTIS NOMAR</u> 1998-03-22 (M) LOI LO98133353 ((CHGQ CHITF / CHIT.B)) - liver</p> 	<p><u>RADENTIS SBRANCO</u> 1991-07-01 (M) LOI ST448908 (CH IB, Ch. Int. Lav.) - lemon</p> 	<p><u>KELLI DELLA MARIKA</u> 1995-08-06 (F) LOI ST530204 (Ch. Ital. Lav.) - bluebelton</p> 
	<p><u>GISTREDO FURIA</u> 2007-06-30 (F) LOE 1732329 - liver</p> 	<p><u>GIBELTARIK BORIS</u> 2000-12-14 (M) GKC02014 (Ch T GQ) - liver</p> 	<p><u>SARA DE URTXUBIGANE dit INDIA</u> 2005-03-01 (F) LOE 1519311 (P.A.N.) - liver</p> 

Eleveur : Miguel Gago / Propriétaire : Miguel Angel Gago Carnicero (679759225, miguel.gago@live.com)
Sang italien (estimation) : 85 %
Estimation des points au pédigrée : 40

Taux de consanguinité (estimation) : 8.4 %

NATAN (3 X 2) : 0.062500
RADENTIS NOMAR (5 X 3) : 0.008789
NERO (5,5 X 4) : 0.003906
RADENTIS SBRANCO (6,6 X 4,6,7,7) : 0.003906
DECOR LOT (8,8,8,8,8 X 7,7,7,7,8,8,8) : 0.001862
FRANCINI'S LUCA (7,7,8 X 6,6) : 0.000854
RADENTIS BORG (7,7,7 X 5,5,7,8,8) : 0.000732
NEGUS (7,7,7,7 X 6) : 0.000488
RADENTIS GIAN (8,8,8 X 6,6,8,8,8) : 0.000183
ROYAL VIENNA (7 X 8,8) : 0.000122
ROYAL MOZART (8 X 7,7) : 0.000122
PICASSO DEL BINARIO (7 X 8,8) : 0.000122
OLAF DEI TRE PONTI (8,8 X 7,8) : 0.000092
ORFEO DELLA TRAPPOLA (8 X 8) : 0.000031
FRANCINI'S RAS (8 X 8) : 0.000031
RUDY DEL DIANELLA (8 X 8) : 0.000031
TELEX (8 X 8) : 0.000031

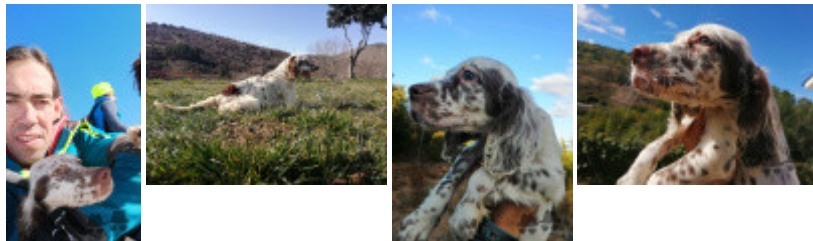

Note : les données ne sont pas garanties. Elles ont été entrées par les membres sans garantie d'exactitude.