

**DUMBO**

2015-06-29 (M) LOI LO15135593  
Couleur : nero e bianco (bluebelton)

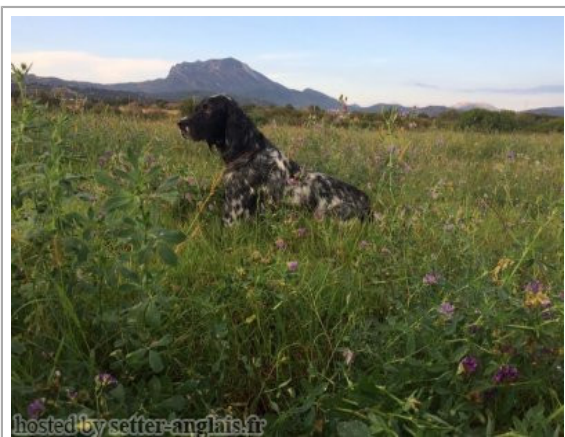

Père  
**HERO**  
2008-09-15 (M)  
LOI LO0991916  
(Campione Italiano di Lavoro)  
- bluebelton

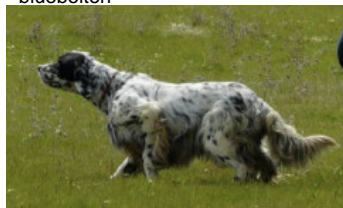

**TODAY** 2001-05-07 (M) LOI  
LO01146212 (Camp. Tr. (Ch GQ)) -  
bluebelton



**STELLA DI RICCAGIOIA** 2000-11-01  
(F) LOI LO0154693 (Camp. Ripr.) -  
tricolore

**PALAZIENSIS PEPE** 1997-07-03 (M)  
LOI LO99203608 - liver



**BEA DEL ZAGNIS** 1999-07-01 (F) LOI  
LO0057831 - bluebelton

**FRANCINI'S LUCA** 1989-07-08 (M)  
LOI ST404483 (Ch. Ital. Lav., CH GQ, Ch.  
Int. Lav., Camp. Ripr.) - tricolore



**JUMA** 1995-07-15 (F) LOI ST526134 -  
bluebelton

**GUERCINO DELLA FRATTONA**  
1996-05-07 (M) LOI ST554737 -  
bluebelton

**PALAZIENSIS NIVES** 1995-11-13 (F)  
LOI ST529742 - liver



**OLAF** 1990-04-30 (M)  
LOI ST422637 (Ch. Ital.  
Lav., Ch. Int. Lav., Camp.  
Ripr.) - bluebelton







**SIRIA** 1995-07-06 (F) LOI 521275 -  
bluebelton

**DEM** 1980-08-30 (M)  
LOI ST222808 (CH  
INT L RIP) -  
BIANCO-MACCHIA  
NERA OCCHIO  
DX-PI

**FRANCINI'S LORI** 1980-07-21 (F) LOI  
ST219787 - BIANCO NERA  
PUNTEGGIATA

**ILIO CAMP**  
1992-05-03 (M) LOI  
ST468051 (Ch. Ital.  
Lav., Camp. Ripr.) -  
bluebelton

**ALICE** 1993-08-16 (F) LOI ST490412  
- bluebelton

<p>Mère <u>NORMA</u> 2011-02-01 (F) LOI LO1152711 - bluebelton</p>	<p><u>ITACO</u> 2004-01-03 (M) LOI LO0489888 - bluebelton</p> 	<p><u>RADENTIS ZUM</u> 2002-07-08 (M) LOI LO02161851 (Camp. Tr. (Ch GQ), Camp. Int. Lav., Camp. Ital. Lav.) - lemon</p> 	<p><u>FIERO</u> 1996-08-10 (M) LOI ST551356 (CHGQ, Ch ITF, Ch IB, Ch ITT) - lemon</p> 
	<p><u>ALFA DI SOVIGLIANA</u> 2008-01-29 (F) LOI LO08129043 - tricolore</p>	<p><u>LUNA</u> 1997-02-14 (F) LOI ST555866 - bluebelton</p> 	<p><u>ARNO</u> 1988-04-17 (M) LOI ST374735 (Ch. Int. Lav., Camp. Ripr., Ch. Ital. Lav.) - lemon</p> 
		<p><u>OSCAR DEL ZAGNIS</u> 2002-09-22 (M) LOI LO0370026 (Camp. Ital. Lav.) - tricolore</p> 	<p><u>BUL DEL ZAGNIS</u> 1994-07-21 (M) LOI ST531735 (Ch. Ital. Lav.) - liver</p> 
		<p><u>MALYA DI SOVIGLIANA</u> 2000-01-05 (F) LOI LO0099099 - tricolore</p>	<p><u>YAGA DEL ZAGNIS</u> 1997-08-11 (F) LOI LO9832940 - tricolore</p>
			<p><u>BRUM DI SOVIGLIANA</u> 1992-10-10 (M) LOI ST473641 - bluebelton</p>
			<p><u>ANKA DI SOVIGLIANA</u> 1992-05-01 (F) LOI ST473409 - bluebelton</p>

Eleveur : Gianluca Carta / Propriétaire : Roberto Carta (info.robertocarta@gmail.com)

Taille : 55 cm

Puce : 380260040881853

Estimation des points au pédigrée : 26

## Taux de consanguinité (estimation) : 1.9 %

DECOR LOT (6,7,7,8,8,8 X 7,7,7,7,7,8,8,8) : 0.004944  
DUN DEL MESCHIO (5,7,7,8,8,8,8 X 7,7,8,8,8,8,8,8) : 0.004456  
FRANCINI'S LUCA (3 X 6) : 0.003906  
DEM (4,6 X 6,7) : 0.002686  
EMO DELLA TRAPPOLA (6,7 X 6) : 0.000732  
LEM DEL RESEGONE (6,8 X 8,8,8) : 0.000458  
ROYAL MOZART (6,7 X 7) : 0.000366  
FLAY DEL DIANELLA (7 X 6) : 0.000244  
FRANCINI'S VANITY (5 X 8,8) : 0.000244  
ORFEO DELLA TRAPPOLA (7,7,8 X 7) : 0.000122  
ATOS DELLE TORRICELLE (7 X 8,8) : 0.000122  
FRANCINI'S PEGGY (6 X 8) : 0.000122  
TRUEBA DELLA FAGIANA (7,8 X 8) : 0.000092  
VAVA DEL TIDONE (8 X 7,8) : 0.000092  
KIM 145 (8 X 8,8) : 0.000031



Note : les données ne sont pas garanties. Elles ont été entrées par les membres sans garantie d'exactitude.

