

CAL?N FARUK YAPICI

2022-04-14 (F) LOF 900193000578940
Couleur : Mar.PBl.Env (liver)





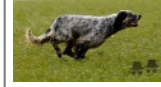

hosted by: setter-anglais.fr

BENTLEY 2012-01-04 (M) JR704608

Père
BEN DEL DUDA
2014-12-03 (M)
705874
- liver

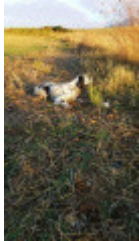
**GAGA DEL DUDA** 2012-12-15 (F)
704690**MET** 2003-01-15 (M) LOI LO0345160
(CH GQ) - bluebelton**ILIA** (F) JR76487**PICASSO** 2007-07-02 (M) LOI
LO0864657 (Camp. Soc., CH GQ, Camp.
Ripr., Ch. Int. Lav.) - bluebelton**FIONAMEL** (F) JR704062**PALAZIENSIS RAMBO**
1999-11-01 (M) LOI
LO0060896 (Ch W0F/CH, IT T,
ITF, Camp. Tr. (Ch GQ), CH(ES)T,
CH(GB)T) - lemon**UMBLANA DEL
CAVALDROSSA**
2000-06-01 (F) LOI
LO0336882 -
bluebelton**PATO** 2007-12-12 (M) LOI
LO08101274 - bluebelton**TANG** 2002-06-24 (M) LOF 165712 -
tricolore**KAPO'** 2003-11-10
(M) LOI LO0439835
(Ch IT GQ) - bluebelton**ASIA** 2003-07-08
(F) LOI
LO03125315 -
bluebelton**MARTIANISIUM LUTER**
2001-05-05 (M) LOI
LO01138037 (CH GQ (Camp.
Tr.)) - bluebelton**MARTIANISIUM FRINA** 2002-01-22
(F) LOI LO0247253 (Camp. Ripr.) -
bluebelton

<p>Mère <u>ELLY DEL SENCANALI</u> 2016-04-20 (F) K?F-ES-1208 - bluebelton</p> 	<p><u>IVO</u> 2009-07-13 (M) LOI LO09143882 - bluebelton</p> 	<p><u>LUPIN DELLO ZORINO</u> 2005-09-10 (M) LOI LO0643055 (Camp. Ripr.) - tricolore</p> 	<p><u>PUJIOL DEL VARO</u> 2000-06-25 (M) LOI LO0112419 - bluebelton</p>
	<p><u>ASIA</u> 2014-03-19 (F) JR704945ES - bluebelton</p> 	<p><u>NOAH DI LORO PICENO</u> 2008-08-09 (F) LOI LO091730 - lemon</p>	<p><u>TOR DEGLI UBERTI</u> 2008-09-12 (M) LOI LO08140923 (LO08140923) - Liver</p> 
		<p><u>AREONORA</u> 2012-05-22 (F) JR704762 - tricolore</p> 	<p><u>BIG JIM</u> 2000-12-01 (M) LOI LO0188207 (CH GQ, Ch. Int. Lav., Camp. Ripr., Ch. Ital. Lav.) - liver</p>
			<p><u>FIERA</u> 2002-03-19 (F) LOI LO02125346 - lemon</p>
			<p><u>RADENTIS MILANO</u> 2004-05-15 (M) LOI LO04104764 - bluebelton</p>
			<p><u>CALI'</u> 2007-01-21 (F) LOI LO0773181 - bluebelton</p>
			<p><u>DODO DEL BINARIO</u> (M) LOI 20090931 - tricolore</p>
			<p><u>ARTA</u> 2009-01-20 (F) JR702511 - tricolore</p>

Eleveur : Faruk yap?c? / Propriétaire : Faruk yap?c? (05362272680, farukk_yapici@hotmail.com)

Sang italien (estimation) : 100 %

Estimation des points au pédigrée : 8

Taux de consanguinité (estimation) : 1.3 %

BIG JIM (5 X 4) : 0.004150
RADENTIS NOMAR (5 X 5) : 0.002197
RADENTIS SBRANCO (6,7 X 6,6,7,8,8) : 0.001465
RADENTIS GIAN (8,8,8 X 7,7,7,7,8,8,8,8,8,8) : 0.001373
ARNO (7,8 X 6,6,7,7,8) : 0.000641
DECOR LOI (8,8 X 8,8,8,8,8,8,8) : 0.000427
FRANCINI'S LUCA (7,7,7,8 X 8,8) : 0.000397
RADENTIS BORG (7,7,8 X 7,7,7,8,8) : 0.000336
GAETANO DEL BINARIO (6,8 X 7) : 0.000305
KELLI DELLA MARIKA (6 X 6,7) : 0.000244
OLAF DEI TRE PONTI (8,8 X 8,8,8) : 0.000183
MINNY DEL BINARIO (8,8 X 7,8) : 0.000183
ROVAL VIENNA (8 X 7,7,7,8) : 0.000153
FRANCINI'S SALLY (7,7 X 8) : 0.000122
RUDY DEL DIANELLA (8,8 X 7) : 0.000122
FRANCINI'S RAS (8,8 X 7) : 0.000122
LEM DEL RESEGONE (8 X 8,8,8) : 0.000092
MARK DELLA BASSANA (7 X 8) : 0.000061
ULISSE DEL BINARIO (8,8 X 8) : 0.000061
AKIM (8 X 8,8) : 0.000061
MERA DELL ORSONE (8 X 8) : 0.000031
EMO DELLA TRAPPOLA (8 X 8) : 0.000031



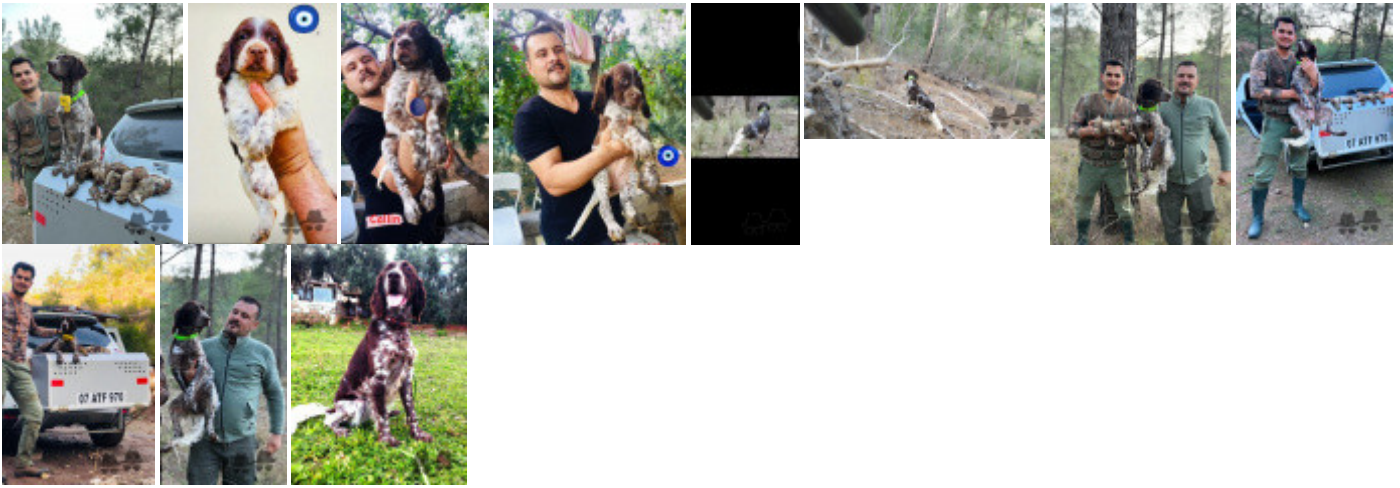

Note : les données ne sont pas garanties. Elles ont été entrées par les membres sans garantie d'exactitude.