

LILLE

2022-03-06 (F) KIF-ES-5930
Couleur : Noi.PBl.Env (bluebelton)

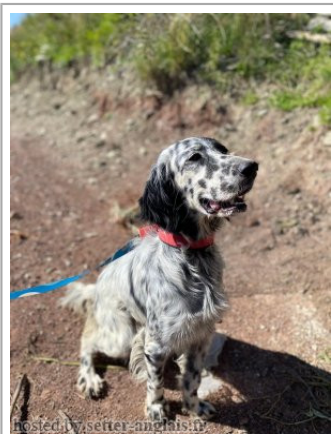

Père
POKER DEL SEMENDRIA SETTERS
(M)
JR707415ES

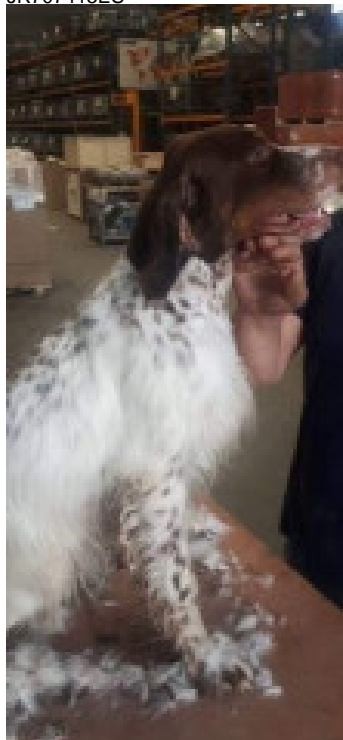

MASTER 2010-05-22 (M) JR705672 -
bluebelton



RIJANIS CAROL 2011-05-22 (F)
JR703420ES (2ECC, 2PRM) - Liver



BALDENSIS AZOR 2004-04-20 (M)
LOI LO0486582 (Camp. Ital. Lav., Camp.
Riprod.) - bluebelton



URIEL 2007-06-15 (F) LOI
LO0828030 - liver



QUAN DEL VOLANO 2006-09-10 (M)
LOI LO0737035 - bluebelton



RIJANIS GRANADA-ADA (F)
JR700237ES



ANDREA DI GRUMA
2003-05-15 (M) LOI
LO03124401 (Camp.
Ripr.) - lemon



GEA DI GRUMA 2000-01-02 (F) LOI
LO0049878 (Ch. Ital. Lav.) - tricolore



RADENTIS NOMAR
1998-03-22 (M) LOI
LO98133353 ((CHGG CHITF /
CHIT.B)) - liver

NIKY 2004-11-21 (F) LOI LO0558352
- liver



KAPO' 2003-11-10
(M) LOI LO0439835
(Ch IT GQ) - bluebelton

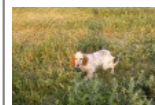



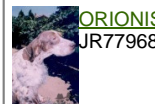

JEY 2000-06-01 (F)
LOI LO0120468 -
lemon

DINGO DEL ZAGNIS 2002-04-16 (M)
LOI LO0425329 (Ch) - bluebelton

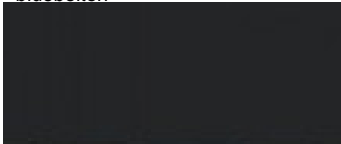

ORIONIS KETI (F)
JR77968ES

<p>Mère <u>ICE SULEYMAN USTA</u> 2019-03-07 (F) KIF-ES-3040 - bluebelton</p> 	<p><u>BILL DROSEROU</u> (M) BEK 112149 - lemon</p> 	<p><u>FIGO DROSEROU</u> (M) BEK 090367</p>	<p><u>GIMI DROSEROU</u> (M) BEK 062217</p>
	<p><u>DARNE SULEYMAN USTA</u> 2013-09-22 (F) KIF-ES-0559 - liver</p> 	<p><u>KAPA DROSEROU</u> (F) BEK 073478</p>	<p><u>ANNA DROSEROU</u> (F) BEK 055227</p>
	<p><u>RADENTIS ALI'</u> (M) KIF-ES-0148</p> 		<p><u>FRANCINI'S GIOIA</u> 1999-03-24 (F) LOI LO99189901 - bluebelton</p>
		<p><u>PIPPA</u> (F) KIF-ES-0474</p>	<p><u>RADENTIS NOMAR</u> 1998-03-22 (M) LOI LO98133353 ((CHGQ CHITF / CHIT.B)) - liver</p>
			<p><u>RADENTIS SABA</u> 2004-09-23 (F) LOI LO0538510 - bluebelton</p>
			<p><u>PIANIGIANI'S EBAN</u> 2002-07-21 (M) LOI LO02162680 - bluebelton</p>
			<p><u>ALIANSE NAVARA</u> (F) 702855</p>

Eleveur : Mehmet Dereba? / Propriétaire : Emin Soytürk (05345228446, soyturkem?n954@gmail.com)

Sang italien (estimation) : 88 %

Estimation des points au pédigrée : 2

Taux de consanguinité (estimation) : 1.7 %

RADENTIS NOMAR (4 X 4) : 0.008911
RADENTIS SBRANCO (5 X 5,5) : 0.002075
DECOR LOT (6,8,8,8,8,8,8,8 X 8,8,8,8,8,8,8) : 0.001984
FRANCINI'S KIGA (7,8,8,8 X 6,7,8,8) : 0.001221
FRANCINI'S LUCA (7 X 6,7,7,8,8) : 0.000610
DEM (8,8 X 7,7,7,8,8,8,8,8) : 0.000580
RADENTIS BORG (6,6 X 6,6,6) : 0.000488
RADENTIS GIAN (7,7,8 X 7,7,7,8) : 0.000336
DUN DEL MESHIO (8,8 X 8,8,8) : 0.000183
RALE DEL DIANELLA (7,8 X 7,8) : 0.000183
FRANCINI'S LORI (8 X 7,7,8,8,8,8) : 0.000092
MERA DELL ORSONE (8 X 8,8,8) : 0.000061
LEM DEL RESEGONE (8 X 8,8,8) : 0.000061
ROVAL MOZART (8,8 X 8) : 0.000031
NYMPHE DE CAUSSE ET BRUYERE (8 X 7,8,8) : 0.000031

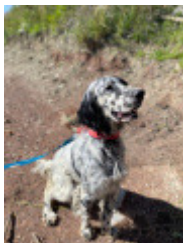

Note : les données ne sont pas garanties. Elles ont été entrées par les membres sans garantie d'exactitude.

