

**U'BLUE DU SAPHIR AUX IRIS**

2023-03-19 (M) LOF 284729  
Couleur : Noi. PBl.Env.Mou. (bluebelton)  
[fiche affixe](#)



hosted by setter-anglais.fr

Père  
**PACO DU PARC DES CHAUMES**  
2019-06-10 (M)  
LOF 261936/44528  
- bluebelton

**NOLO DEL ZAGNIS** 2012-07-05 (M)  
LOI LO12129055 (CH GQ, CH IT, Camp.  
Ital. Lav. (CH T), Camp. Ripr., CH(I)B) -  
bluebelton



**GIAR D'ALERIA** 2008-11-15 (M) LOI  
LO09120198 (Camp. Soc., Ch. Ita. Lav.) -  
lemon



**LORD DEL ZAGNIS**  
2002-09-30 (M) LOI  
LO02167262 (Ch. Ital. Lav.,  
CH GQ, Ch. Int. Lav.) -  
lemon



**FATA DI BOSCOBANCO** 2005-08-04  
(F) LOI LO0628070 (Ch. Ital. Lav.) -  
bluebelton



**ZAC DEL ZAGNIS** 2004-02-08 (M)  
LOI LO04103934 - bluebelton



**MIMI' DEL ZAGNIS** 2004-02-08 (F)  
LOI LO04103900 - tricolore



**IOSCHIE DU PARC DES CHAUMES**  
2013-09-18 (F) LOF 231588/46243  
(CH P, TR GQ) - tricolore

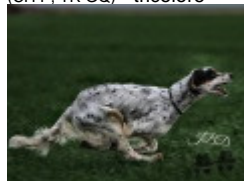

**VEGA** 2005-11-14 (M) LOI  
LO0669697 (Ch GQ) - lemon



**MARTIANISIUM LUTER**  
2001-05-05 (M) LOI  
LO01138037 (CH GQ (Camp.  
Tr.)) - bluebelton



**MARTIANISIUM FRINA** 2002-01-22  
(F) LOI LO0247253 (Camp. Ripr.) -  
bluebelton



**GRINTA DU PARC DES CHAUMES**  
2011-06-27 (F) LOF 218609/43219  
(CH-FTP -TRGQ -TR) - bluebelton







**NOSFERATUS DI VAL  
DI CHIANA** 2007-07-10  
(M) LOI LO0867580  
(Camp. Soc., CH GQ) -  
bluebelton



**TOPAZE DE L'ECHO DE LA  
FORET** 2002-05-26 (F) LOF  
165658/31063 (TR, CH A) -  
lemon



|   |   |   |   |   |
|---|---|---|---|---|
| <p>Mère</p> <p><u>RAIA DU PETIT BARANGON</u><br/>2020-04-08 (F)<br/>LOF 269038/54071<br/>(TAN)<br/>- bluebelton</p> | <p><u>LAIKO DU PETIT BARANGON</u><br/>2015-06-12 (M) LOF 241329/41574<br/>(TAN) - tricolore</p>  | <p><u>DOMINO DU MAS D'EYRAUD</u><br/>2008-09-29 (M) LOF 200568/33859<br/>(TR) - lemon</p>  | <p><u>USSAN DU MAS D'EYRAUD</u> 2003-10-21<br/>(M) LOF 173466/28517<br/>(CHGQ TRGQ CHITF) - lemon</p>  |   |
|   |   |   | <p><u>VANGA DU MAS D'EYRAUD</u> 2004-10-08 (F)<br/>LOF 178566/34268 (CHP TRGQ) - tricolore</p>         |   |
|   |   |   | <p><u>ÉTOILE DE SAMADET</u> 2009-10-20<br/>(F) LOF 207142/41086 (TAN) - tricolore</p>   | <p><u>RAUL DE LA MUNIA</u><br/>2000-08-15 (M) LOF 157086/25614 (TR, CH A, CH P, CH T) - lemon</p>  |
|   |   |   |   | <p><u>UFFI DU CLOS DE LA BORDE</u><br/>2003-05-10 (F) LOF 171541/33031 - tricolore</p>  |
|   | <p><u>IRIS DU LAURE AND LAYE</u><br/>2013-10-17 (F) LOF 231251/48630 - lemon</p>  | <p><u>VICK DU LAURE AND LAYE</u><br/>2004-04-13 (M) LOF 177015/30066 - liver</p>  | <p><u>PETER DU LAURE AND LAYE</u><br/>1999-05-23 (M) LOF 149858/26064 - tricolore</p>   |   |
|   |   |   | <p><u>PIN-UP DU LAURE AND LAYE</u><br/>1999-05-21 (F) LOF 149870/30015 - liver</p>  |   |
|   |   | <p><u>VENUS DU LAURE AND LAYE</u><br/>2004-04-13 (F) LOF 177016/35156 - liver</p>   | <p><u>PETER DU LAURE AND LAYE</u><br/>1999-05-23 (M) LOF 149858/26064 - tricolore</p>   |   |
|   |   |   | <p><u>PIN-UP DU LAURE AND LAYE</u><br/>1999-05-21 (F) LOF 149870/30015 - liver</p>  |   |

Eleveur : GUILLEM JULIEN / Propriétaire : DULOUT GUY (0635598534, 0635598534)  
 Puce : 250268780541056  
 Sang italien (estimation) : 74 %  
 Estimation des points au pédigrée : 21

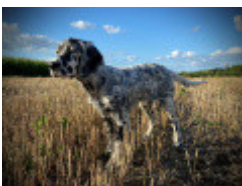

Note : les données ne sont pas garanties. Elles ont été entrées par les membres sans garantie d'exactitude.