

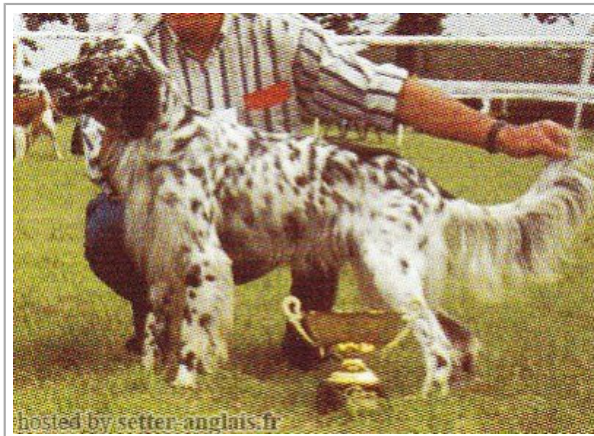









YODI DE CORIAM

1999-05-29 (M) LOF 157008/024325
Couleur : Noi.PBl.Env (bluebelton) / Dyspl. : B
[fiche affixe](#)



<p>Père NERO 1997-03-29 (M) LOI LO9817889 (Ch T, Ch GQ) - bluebelton</p> 	<p>GUFO DI VAL DI CHIANA 1994-04-01 (M) LOI ST514177 (Ch GQ) - bluebelton</p> 	<p>NEGUS 1988-09-05 (M) LOI ST382982 (Camp. Tr. (Ch GQ), Camp. Int. Lav (Ch I T)) - bluebelton</p> 	<p>LEM DEL DIANELLA 1984-01-07 (M) LOI ST281150 (CH T IT) - tricolore</p> 
	<p>KELLI 1992-06-18 (F) LOI ST466220 - bluebelton</p> 	<p>BRUNA 1985-01-01 (F) LOI ST299858 (Ch L Ch Int) - bluebelton</p>	<p>FRANCINI'S ASTON 1 1975-08-20 (M) LOI ST092202 - bluebelton</p>
<p>Mère PERLA DE CORIAM (F) LOSH670174</p>	<p>ROVAL SLY 1987-04-22 (M) LOI ST351049 - bluebelton</p>	<p>BRUQ 1990-09-16 (F) LOI ST450031 - tricolore</p>	<p>ALMA 1981-07-01 (F) LOI ST227023 - bluebelton</p>
	<p>JAGA DE LA GRANGE DU DIABLE (F) LOSH540488</p>	<p>DECOR LOT 1988-01-01 (M) LOI ST372361 (Ch IT T) - lemon</p> 	<p>AME 1985-02-02 (F) LOI 317974 - tricolore</p>
	<p>DECOR LOT 1978-09-22 (M) LOI ST143178 (Ch IT, Ch T, CH GQ) - bluebelton</p> 	<p>BRUK 1990-09-16 (F) LOI ST450031 - tricolore</p>	<p>STAR 1981-07-04 (M) LOI ST228230 - lemon</p>
	<p>SILA 1979-09-02 (F) LOI ST205622 - lemon</p>	<p>BRINA DEL VARO 1986-09-17 (F) LOI ST338158 - tricolore</p>	<p>IRGO 1976-01-24 (M) LOI ST102949 (Ch. Int. Lav.) - lemon</p> 
	<p>DECOR SLAY 1983-07-01 (M) LOI ST271613 - lemon</p>	<p>DUN DEL MESCHIO 1972-04-08 (M) LOI ST046247 (Ch GQ - Ch reproducteur) - bluebelton</p> 	<p>RADA 1975-07-17 (F) LOI ST090737</p>
	<p>CATY DE LA GRANGE DU DIABLE (F) LOSH.484420</p>	<p>ALI 1976-03-24 (M) LOI 101942 - bluebelton</p>	<p>DECOR GEPPA 1977-10-01 (F) LOI ST121965 - tricolore</p>
		<p>DELTA DE CORIAM (F) LOSH436811 (TR)</p>	

Propriétaire : Mr Dupont
LOSH 0846222, LOF 157008/024325.
Sang italien (estimation) : 96 %
Estimation des points au pédigrée : 27

Taux de consanguinité (estimation) : 3.1 %

DECOR LOT (4 X 3) : 0.015625
DUN DEL MESSCHIO (6,6,7 X 4,5,5) : 0.008789
TRUEBA DELLA FAGIANA (7,8,8,8 X 6,7,7) : 0.000977
MISS 3 DELLE VALLATE (7,8,8,8 X 6) : 0.000610
ARNO II DI VAL D'IDICE (8,8,8 X 6,6) : 0.000610
VIMON REVEL (7,7,8,8,8 X 6) : 0.000610
CRISMANI DIK (7,7,8,8 X 6) : 0.000488
VANNI DEL VO' (7 X 5) : 0.000488
VAVA DEL TIDONE (7,8 X 7,7,8) : 0.000397
LINDO 3 DI CEREÀ (6,8 X 7) : 0.000305
CRISMANI OLAF (7,7,8 X 5,6,6,7) : 0.000305
ALMAR DARMA (8,8,8 X 6,7,7) : 0.000244
BRICK DEL ROVERE (7,8 X 8,8,8) : 0.000214
ZAR 11 (8 X 7,7,7) : 0.000122
BOBET DI SAN FAUSTINO (7 X 7) : 0.000122
SAVINA DI ENTELLA (7 X 7) : 0.000122
SARA 6 (8 X 7,7,7) : 0.000122
SONIA DEL ROVERE (8 X 8,8,8) : 0.000092
BRILL 2 DEL ROVERE (8,8 X 6,7,7,8,8,8) : 0.000092
TICINENSIS CAVALIER D'ARPINO (8 X 8,8) : 0.000061
SHARBERRY NICK (8,8,8 X 7) : 0.000061
RAE2 (8 X 8,8) : 0.000061
DUCH 3 (8 X 8,8) : 0.000061
MILVA 5 (8 X 7,7) : 0.000061
QUARIS DI BELLOSGUARDO (8 X 7,8,8,8) : 0.000031
SHARBERRY FERN (8 X 8) : 0.000031
CRISMANI CALI (8 X 8) : 0.000031



Note : les données ne sont pas garanties. Elles ont été entrées par les membres sans garantie d'exactitude.