

**ROSA DELLE VETTE CAMUNE**

2022-01-02 (F) LOI LO2248705  
 Couleur : bianco arancio (lemon)  
[fiche affixe](#)

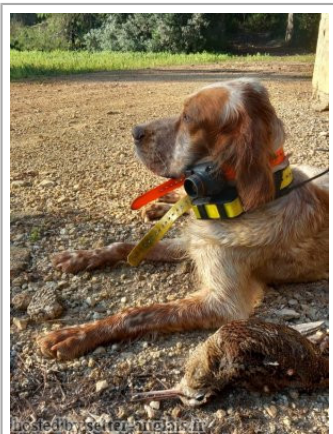

Père  
**NICCOLO' DELLE VETTE CAMUNE**  
 2017-02-02 (M)  
 LOI LO1759116  
 - tricolore

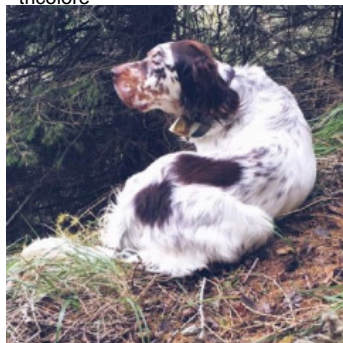

**ZAC DI CROCEDOMINI** 2003-10-15  
 (M) LO0428472 - tricolore



**VERA DI CROCEDOMINI** 2011-04-13  
 (F) LOI LO1185316 - liver



**GIM** 1999-03-02 (M) LOI LO99110712  
 - bluebelton

**CHITA** 2000-05-23 (F) LOI  
 LO00103951 - bluebelton



**GION DI CROCEDOMINI** 2008-01-06  
 (M) LOI LO08103087 (Camp. Ripr. (CH)) -  
 lemon



**ALICE DI CROCEDOMINI** 2004-03-05  
 (F) LOI LO04122672 - tricolore



**BUCK** 1993-03-01 (M) LOI ST479092  
 - bluebelton

**BETSY** 1995-04-19 (F) LOI ST516987  
 - bluebelton

**GIAN DI CROCEDOMINI**  
 1994-10-20 (M) LOI  
 ST514104 -  
 bluebelton







**KIRA** 1998-01-03 (F) LOI  
 LO98106650 - tricolore

**GIBELTARIK FLEMMING** 2003-08-23  
 (M) LOI LO0790204 - lemon

**EVA DI CROCEDOMINI**  
 2004-05-01 (F) LOI  
 LO04101913 (Camp. Ital.  
 Lav.) - bianco nera

**CASTER**  
 1996-01-10 (M) LOI  
 ST535935 (Camp.  
 Ripr.) - tricolore

**BIBA DI CROCEDOMINI**  
 1997-01-10 (F) LOI  
 ST557013 - tricolore

<p>Mère</p> <p><u>GLENDA</u> 2013-11-27 (F) LOI LO1420885 - lemon</p> 	<p><u>ZAC DI CROCEDOMINI</u> 2003-10-15 (M) LO0428472 - tricolore</p> 	<p><u>GIM</u> 1999-03-02 (M) LOI LO99110712 - bluebelton</p>	<p><u>BUCK</u> 1993-03-01 (M) LOI ST479092 - bluebelton</p>
	<p><u>VERA DI CROCEDOMINI</u> 2011-04-13 (F) LOI LO1185316 - liver</p> 	<p><u>CHITA</u> 2000-05-23 (F) LOI LO00103951 - bluebelton</p> 	<p><u>GION DI CROCEDOMINI</u> 2008-01-06 (M) LOI LO08103087 (Camp. Ripr. (CH)) - lemon</p> 
		<p><u>ALICE DI CROCEDOMINI</u> 2004-03-05 (F) LOI LO04122672 - tricolore</p> 	<p><u>GIBELTARIK FLEMMING</u> 2003-08-23 (M) LOI LO0790204 - lemon</p> <p><u>EVA DI CROCEDOMINI</u> 2004-05-01 (F) LOI LO04101913 (Camp. Ital. Lav.) - bianco nera</p> <p><u>CASTER</u> 1996-01-10 (M) LOI ST535935 (Camp. Ripr.) - tricolore</p> <p><u>BIBA DI CROCEDOMINI</u> 1997-01-10 (F) LOI ST557013 - tricolore</p>

Propriétaire : Di Secli Valerio  
Puce : 380260160312782  
Estimation des points au pédigrée : 4

## Taux de consanguinité (estimation) : 26.3 %

VERA DI CROCEDOMINI (2 X 2) : 0.130310  
ZAC DI CROCEDOMINI (2 X 2) : 0.125916  
MEA DI CROCEDOMINI (5,5,7 X 5,5,7) : 0.004883  
DUM (7,8,8,8,8,8 X 7,8,8,8,8,8) : 0.000671  
DUN DEL MESCHIO (8,8,8,8,8 X 8,8,8,8,8) : 0.000488  
KROL DI CROCEDOMINI (7,7,7,8 X 7,7,7,8) : 0.000488  
LEM DEL RESEGONE (7,8,8,8,8 X 7,8,8,8,8) : 0.000488  
GLORIA DEL DIANELLA (7,7,7 X 7,7,7) : 0.000244



Note : les données ne sont pas garanties. Elles ont été entrées par les membres sans garantie d'exactitude.

