VAHINA DE LA CREANCEE

2024-07-01 (F) LOF 293346
Couleur : Fau. PBl.Env. (lemon)
fiche affixe

<table>
<tr>
<td rowspan="8">Père
TREK DE LA CREANCEE
2022-05-13 (M)
LOF 280112/47634
(TAN)
- lemon</td>
<td rowspan="4">SIRIUS DE LA CREANCEE
2021-02-05 (M) LOF 271476/46268 (TAN) - tricolore
 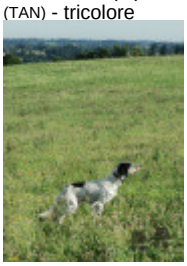 </td>
<td rowspan="2">FUN DE LA CREANCEE 2010-10-25 (M) LOF 213498/36311 - bluebelton
 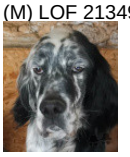 </td>
<td>URGO DE BÉHIGO 2003-06-03 (M) LOF 170358/28160 (CHA-TR) - bluebelton</td>
</tr>
<tr>
<td>VOLLANDOISE DU PETIT MONASTERE 2004-02-29 (F) LOF 175016/0034041 - bluebelton</td>
</tr>
<tr>
<td rowspan="2">MASTERS OF WATER ISLANDE
2013-08-12 (F) LOF 232227/48588 - bluebelton</td>
<td>BUDDA DEL ZAGNIS 2009-03-15 (M) LOF 214791/35232 (TR GQ) - bluebelton</td>
</tr>
<tr>
<td>ZULU DI VAL DI CHIANA 2008-03-20 (F) LOF 213399/40792 - bluebelton</td>
</tr>
<tr>
<td rowspan="4">OWEN DE LA CREANCEE
2018-07-27 (F) LOF 257523/52597 (TAN) - lemon
 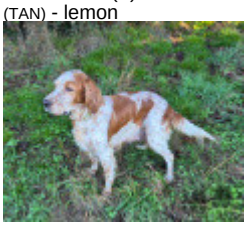 </td>
<td rowspan="2">HARIBO DE LAUGUSON 2012-06-03 (M) LOF 223785/38080 - tricolore
 </td>
<td>COPA DU VAL CLAIR 2007-12-01 (M) LOF 195835/33118 - tricolore</td>
</tr>
<tr>
<td>UNESSE DU VAL CLAIR 2003-12-06 (F) LOF 174111/33462 - lemon</td>
</tr>
<tr>
<td rowspan="2">JOYCE DU VAL DU RUTH
2014-06-03 (F) LOF 235073/49473 - lemon
 </td>
<td>FIERO DU HAMEAU DES NEIGES 2010-06-20 (M) LOF 211858/36411 - lemon</td>
</tr>
<tr>
<td>CHAVEE DU VAL DU RUTH 2007-01-09 (F) LOF 189871/36793 (Tr GQ) - lemon</td>
</tr>
</table>

<table>
<tr>
<td rowspan="8">Mère
REMIGE DE LA CREANCEE
2020-07-25 (F)
LOF 268999/54478
- tricolore</td>
<td rowspan="4">FUN DE LA CREANCEE 2010-10-25 (M) LOF 213498/36311 - bluebelton
 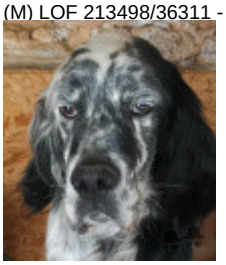 </td>
<td rowspan="2">URGO DE BÉHIGO 2003-06-03 (M) LOF 170358/28160 (CHA -TR) - bluebelton
 </td>
<td> CAPO DE LA ARMUÑA 1998-10-17 (M) LOE 1061524 (Ch P, CHITc(04), TrCP(E01), TrPR(E04)) - bluebelton</td>
</tr>
<tr>
<td> SALTA DE BÉHIGO 2001-03-24 (F) LOF 158026/29768 (TR, CH A) - lemon</td>
</tr>
<tr>
<td rowspan="2">VOLLANDOISE DU PETIT MONASTERE 2004-02-29 (F) LOF 175016/0034041 - bluebelton</td>
<td> AZOR 2001-03-29 (M) LOI LO01115312 (Ch GQ) - bluebelton</td>
</tr>
<tr>
<td>SCOLOPAX II DU PETIT MONASTERE 2001-01-23 (F) LOF 157691/30376 - bluebelton</td>
</tr>
<tr>
<td rowspan="4">MASTERS OF WATER ISLANDE 2013-08-12 (F) LOF 232227/48588 - bluebelton</td>
<td rowspan="2">BUDDA DEL ZAGNIS 2009-03-15 (M) LOF 214791/35232 (TR GQ) - bluebelton
 </td>
<td>BERRY 2000-12-01 (M) LOI LO0188206 (CH T) - liver</td>
</tr>
<tr>
<td>PLATINET DEL ZAGNIS 2002-09-30 (F) LOI LO0370048 - tricolore</td>
</tr>
<tr>
<td rowspan="2">ZULU DI VAL DI CHIANA 2008-03-20 (F) LOF 213399/40792 - bluebelton
 </td>
<td> KAPO' 2003-11-10 (M) LOI LO0439835 (CH GQ, CH IT) - bluebelton</td>
</tr>
<tr>
<td>SARA 2001-06-03 (F) LOI LO01155872 - tricolore</td>
</tr>
</table>

Puce : 250269611258057
Sang italien (estimation) : 79 %
Estimation des points au pédigrée : 4

Taux de consanguinité (estimation) : 14.2 %

FUN DE LA CREANCEE (3 X 2) : 0.062500
MASTERS OF WATER ISLANDE (3 X 2) : 0.062500
KAPO' (5,5,5 X 4) : 0.007812
GUFO DI VAL DI CHIANA (6,7,7,7 X 5,6) : 0.001953
RADENTIS SBRANCO (7,7,7,7 X 6,6) : 0.001221
RADENTIS D'ESPANA (6,6 X 5) : 0.001099
LIDER DE PLAYABARRI dit LEADER (6,6 X 5) : 0.000977
NEGUS (7,7,8,8,8 X 6,6,7,8) : 0.000885
RADENTIS GIAN (8,8,8,8 X 7,7,8,8,8) : 0.000580
RADENTIS BORG (8,8,8,8,8,8,8 X 7,7,7) : 0.000366
RADENTIS ALA (7,7,7 X 6) : 0.000244
NOAH DEL DIANELLA (8,8,8,8 X 7,7) : 0.000244
DECOR LOT (8 X 8,8,8,8,8,8,8,8,8) : 0.000244
SWING DELLA VECCHIA IRLANDA (8,8,8 X 7,7,8) : 0.000244
COW BOY DES RIVES DE L'ESTRIGON (7,8,8 X 6) : 0.000244
ROVAL MOZART (7,8,8 X 7) : 0.000183
SACRE DU PETIT MONASTERE (8 X 8,8,8) : 0.000092
LEM DEL DIANELLA (8,8 X 7,7,8,8) : 0.000031
DEM (8 X 8) : 0.000031
STERNE DU PETIT MONASTERE (8 X 8) : 0.000031
FRANCINI'S ASTON 1 (8 X 7,8,8) : 0.000031

Note : les données ne sont pas garanties. Elles ont été entrées par les membres sans garantie d'exactitude.