

ACE DEL FRUSINO

2021-10-20 (M) LOI 22/8361
Couleur : nero e bianco (bluebelton)
[fiche affixe](#)

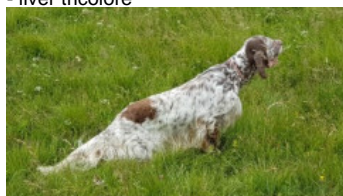

Père
MARZALE'S JUROR
2015-05-10 (M)
LOI LO1494108
- liver tricolore



CUCCA'S RAYBAN 2006-07-04 (M)
LOI LO0740771 (Camp. Ital. Lav., Camp.
Tr. (CH GQ)) - liver



BICEZIA DELLA RISERVA REALE
2007-07-18 (F) LOI LO0879129 (Camp.
Ripr.) - bluebelton



DODGE DEL TIRSO 1998-02-14 (M)
LOI LO9942918 (Ch IT IT-T, CHIB, Camp.
Tr. (Ch GQ)) - bluebelton



CUCCA'S ESTER 2004-05-01 (F) LOI
LO0477644 - liver



PALAZIENSIS RAMBO 1999-11-01
(M) LOI LO0060896 (Ch W0F/CH, IT T,
ITF, Camp. Tr. (Ch GQ), CH(ES)T, CH(GB)T) -
lemon



MEA 2002-05-07 (F) LOI LO0295505
(CH(I)B) - tricolore



KAPO' 2003-11-10 (M) LOI
LO0439835 (CH GQ, CH IT) - bluebelton



QUATTA 2009-06-11 (F) LOI
LO1085288 - tricolore



VEGA 2005-11-14 (M) LOI
LO0669697 (Ch GQ) - lemon



TURBA 2005-08-25 (F) LOI
LO0626221 - tricolore

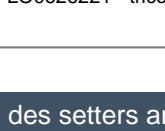

DERRYK
1991-05-10 (M) LOI
ST443351 (Ch GQ) -
bluebelton

ASTRA DEL TIRSO 1992-10-01 (F)
LOI ST454300 - lemon



RADENTIS NOMAR
1998-03-22 (M) LOI
LO98133353 ((CHGQ CHITF /
CHIT.B)) - liver

GIBELTARIK BESSIE 2000-12-11 (F)
LOI LO03116018 (Camp. Ripr.) - lemon

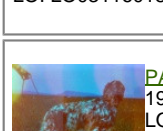

PALAZIENSIS PEPE
1997-07-03 (M) LOI
LO99203608 - liver

LADY 1994-04-30 (F) LOI ST499069
(Ch A) - bluebelton

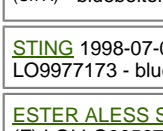

STING 1998-07-04 (M) LOI
LO9977173 - bluebelton

ESTER ALESS SETTER 1999-05-10
(F) LOI LO0056710 - lemon



NERO 1997-03-29 (M)
LOI LO9817889 (Ch T, Ch
GQ) - bluebelton

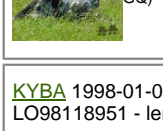

KYBA 1998-01-01 (F) LOI
LO98118951 - lemon

ARTU DI ALDO DA SARNO
2006-01-02 (M) LOI
LO0666968 (Ch Italiano Trialler Int
Ripr.) - tricolore



AMY 2002-08-10 (F) LOI LO02143515
- tricolore

MARTIANISIUM LUTER
2001-05-05 (M) LOI
LO01138037 (Ch GQ (Camp.
Tr.)) - bluebelton



MARTIANISIUM FRINA 2002-01-22
(F) LOI LO0247253 (Camp. Ripr.) -
bluebelton

ENRY 2002-02-24 (M) LOI
LO0297391 - tricolore

LAIKA 1997-11-18 (F) LOI
LO98108566 - bluebelton

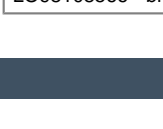

Mère
PALOMA DI VAL DI CHIANA
2014-07-06 (F)
LOI LO14133923
- tricolore

NATAN 2012-10-03 (M) LOI
LO12157969 (CH IT GQ, Camp. TR. (CH
GQ), CH(I)T) - bluebelton



LEA 2009-01-21 (F) LOI LO1011151 -
lemon

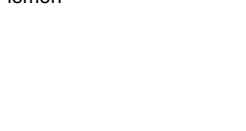

Eleveur : Pompili Marco / Propriétaire : Visalli Pietro (3473338194, pierovi1880@outlook.it)
Puce : 380260044447037
Estimation des points au pédigrée : 30

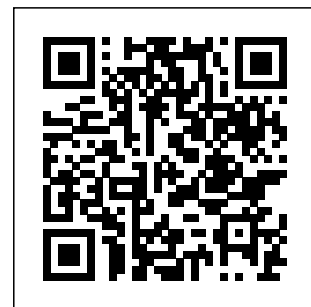

Note : les données ne sont pas garanties. Elles ont été entrées par les membres sans garantie d'exactitude.