

M?LLER DEL SENCANALI

(M) KIF-ES-6827
Couleur : Noi.PBl.Env (bluebelton)



Père
LUPIN DEL SENCANALI
2018-01-01 (M)
K?F-ES-2159
- bluebelton



CUCCA'S RAYBAN 2006-07-04 (M)
LOI LO0740771 (Camp. Ital. Lav., Camp.
Tr. (CH GQ)) - liver



AREONORA 2012-05-22 (F)
JR704762 - tricolore



DODGE DEL TIRSO 1998-02-14 (M)
LOI LO9942918 (Ch IT IT-T, CHIB, Camp.
Tr. (Ch GQ)) - bluebelton



CUCCA'S ESTER 2004-05-01 (F) LOI
LO0477644 - liver



DODO DEL BINARIO (M) LOI
20090931 - tricolore

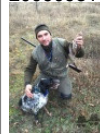

ARTA 2009-01-20 (F) JR702511 -
tricolore



DERRYK
1991-05-10 (M) LOI
ST443351 (Ch GQ) -
bluebelton

ASTRA DEL TIRSO 1992-10-01 (F)
LOI ST454300 - lemon



RADENTIS NOMAR
1998-03-22 (M) LOI
LO98133353 ((CHGQ CHIT /
CHIT.B)) - liver

GIBELTARIK BESSIE 2000-12-11 (F)
LOI LO03116018 (Camp. Ripr.) - lemon









UFO DEL BINARIO
2008-03-28 (M) LOI
LO0951439 (Camp. Ital.
Lav.) - tricolore

DUNA 2004-03-26 (F) LOI
LO04108577 - liver tricolore

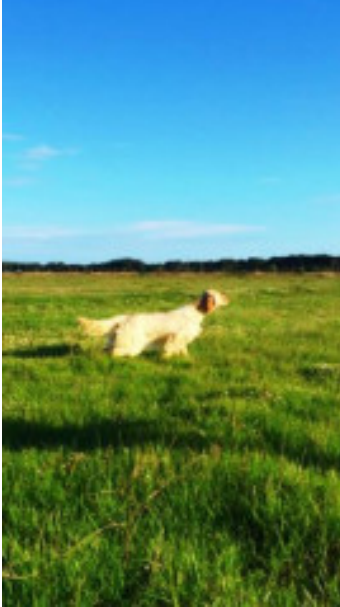

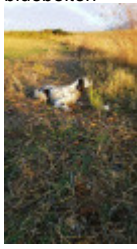
BECKHAM
2002-06-16
(M) LOI
LO02143991
(Camp. Tr. (Ch GQ) Camp. Ital. Lav. Camp. Int.
Lav.) - tricolore

CHITA (F) JR701647ES

<p>Mère <u>ECHO DEL SENCANALI</u> 2016-04-20 (F) K?F-ES-1209 - lemon</p> 	<p><u>IVO</u> 2009-07-13 (M) LOI LO09143882 - bluebelton</p> 	<p><u>LUPIN DELLO ZORINO</u> 2005-09-10 (M) LOI LO0643055 (Camp. Ripr.) - tricolore</p> 	<p><u>PUJIOL DEL VARO</u> 2000-06-25 (M) LOI LO0112419 - bluebelton</p>
	<p><u>ASIA</u> 2014-03-19 (F) JR704945ES - bluebelton</p> 	<p><u>NOAH DI LORO PICENO</u> 2008-08-09 (F) LOI LO091730 - lemon</p>	<p><u>LOLA DEL VARO</u> 1996-08-22 (F) LOI ST547484 - bluebelton</p>
	<p><u>TOR DEGLI UBERTI</u> 2008-09-12 (M) LOI LO08140923 (LO08140923) - Liver</p> 	<p><u>AREONORA</u> 2012-05-22 (F) JR704762 - tricolore</p> 	<p><u>FIERA</u> 2002-03-19 (F) LOI LO02125346 - lemon</p>
		<p><u>AREONORA</u> 2012-05-22 (F) JR704762 - tricolore</p> 	<p><u>RADENTIS MILANO</u> 2004-05-15 (M) LOI LO04104764 - bluebelton</p>
			<p><u>CALI'</u> 2007-01-21 (F) LOI LO0773181 - bluebelton</p>
			<p><u>DODO DEL BINARIO</u> (M) LOI 20090931 - tricolore</p>
			<p><u>ARTA</u> 2009-01-20 (F) JR702511 - tricolore</p> 

Eleveur : Ali ?encan / Propriétaire : Bayram ÖZEN
Sang italien (estimation) : 100 %
Estimation des points au pédigrée : 11

Taux de consanguinité (estimation) : 8.8 %

AREONORA (2 X 3) : 0.062958
RADENTIS GIAN (6,7,7,8,8,8 X 7,7,7,7,7,8,8,8,8,8,8,8) : 0.005249
RADENTIS NOMAR (4 X 5) : 0.004456
RADENTIS SBRANCO (5,6,7 X 6,6,7,8,8) : 0.004215
DECOR LOT (6,6,7,8,8,8,8,8,8,8,8 X 8,8,8,8,8,8,8,8) : 0.003448
DODGE DEL TIRSO (3,5 X 7) : 0.002546
ROVAL VIENNA (6,8,8 X 7,7,7,8) : 0.001282
RADENTIS BORG (6,6,7,8,8,8 X 7,7,7,8,8) : 0.001251
ARNO (7 X 6,6,7,7,8) : 0.000732
RADENTIS ERICA (5 X 7) : 0.000504
KELLI DELLA MARIKA (5 X 6,7) : 0.000488
FRANCINI'S ASTON (7 X 6,8) : 0.000244
FRANCINI'S LUCA (7,7 X 8,8) : 0.000122
EMO DELLA TRAPPOLA (8,8 X 8) : 0.000061
RUDY DEL DIANELLA (8,8 X 7) : 0.000061
FRANCINI'S RAS (8,8 X 7) : 0.000061
FLAY DEL DIANELLA (8 X 8) : 0.000031

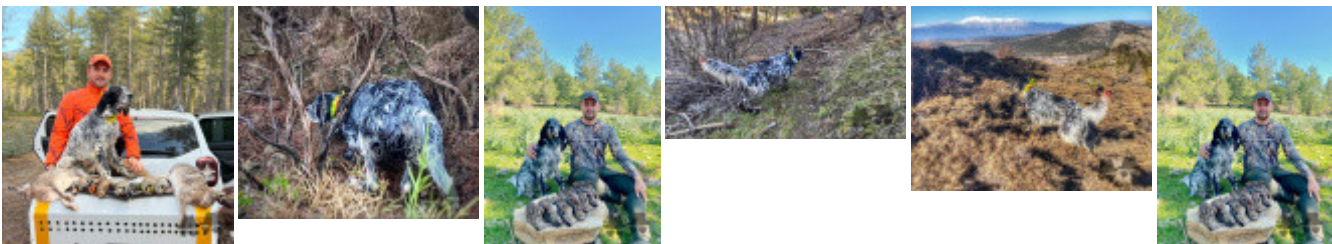

Note : les données ne sont pas garanties. Elles ont été entrées par les membres sans garantie d'exactitude.