

EZPELDEI Ilamada LUR

2024-04-20 (F) LOE 2728394
Couleur : Liver



Père
LONGAS DE LA ONSELLA
2016-10-20 (M)
LOE 2350806
(CHIT-GB. CH-GB Es. CH-GB Ser)
- tricolore



NOLO DEL ZAGNIS 2012-07-05 (M)
LOI LO12129055 (CH GQ, CH IT, Camp.
Ital. Lav. (CH T), Camp. Ripr.) - bluebelton



DORI DE LA ONSELLA 2008-08-01
(F) LOE 1819833 (CHIT.- Tr.GB-CH.Bc.F-
CH.Bc.E-CH.Cp.E) - BLANCO MARRON



GIAR D'ALERIA 2008-11-15 (M) LOI
LO09120198 (Camp. Soc., Ch. Ita. Lav.) -
lemon



ALCE DEL ZAGNIS 2009-10-27 (F)
LOI LO1054031 - lemon

ARNO DE LA MAZORRA 2005-08-26
(M) LOE - bluebelton



ATI DE LA ONSELLA dit DA
2005-07-25 (F) LOE 1597422 -
bluebelton



LORD DEL ZAGNIS
2002-09-30 (M) LOI
LO02167262 (Ch. Ital. Lav.,
CH GQ, Ch. Int. Lav.) -
lemon



FATA DI BOSCOBANCO 2005-08-04
(F) LOI LO0628070 (Ch. Ital. Lav.) -
bluebelton

ZAC DEL ZAGNIS 2004-02-08 (M)
LOI LO04103934 - bluebelton

MIMI' DEL ZAGNIS 2004-02-08 (F)
LOI LO04103900 - tricolore

RADENTIS CLIO
2003-05-20 (M) LOE
1454658 (Tr.GB(E.06)) -
liver







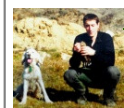

RUSCA DE LA MAZORRA
2000-06-17 (F) LOE 1185310

MIN DE PLAYABARRI
1997-06-09 (M) LOE
0923887 - bluebelton



NECA DE PLAYABARRI
1998-03-24 (F) LOE
1014593 - bluebelton



	<p><u>OBAMA</u> 2011-10-10 (M) LOI LO1211394 (CH GQ, CH(ES)T) - lemon</p> 	<p><u>LIZ</u> 2002-07-12 (M) LOI LO02159874 (Ch. Ital. Lav., Ch. Int. Lav., Camp. Ripr.) - lemon</p> 	<p><u>AKIM</u> 2000-03-15 (M) LOI LO0088320 - lemon</p>
<p>Mère <u>EZPELDEI</u> llamada <u>BULTZ</u> 2022-07-07 (F) LOE 2598105 - bluebelton</p> 	<p><u>FAST DE INDAMENDI</u> 2019-08-30 (F) LOE 2488251 - bluebelton</p> 	<p><u>PERLA</u> 2006-05-02 (F) LOI LO06118813 (Ch. Int. Lav., Ch. Ital. Lav.) - tricolore</p> 	<p><u>JOESIANE</u> 2001-05-30 (F) LOI LO01128842 - lemon</p>
		<p><u>UGO' DELLA BASSA REGGIANA</u> 2010-01-05 (M) LOI LO1048985 (Camp. Ripr.) - tricolore</p> 	<p><u>CERRO</u> 2000-04-10 (M) LOI LO0118650 - lemon</p> 
		<p><u>ELUR I DE INDAMENDI</u> 2015-07-15 (F) LOE 2270046 - bluebelton</p> 	<p><u>ASIA</u> 2002-10-17 (F) LOI LO0333107 - tricolore</p>
			<p><u>VOLO DELLA BASSA REGGIANA</u> 2000-05-12 (M) LOI LO00122428 (Ch. Ital. Lav., Ch. Int. Lav.) - tricolore</p> 
			<p><u>BIRTA</u> 2005-09-03 (F) LOI LO0627760 - tricolore</p>
			<p><u>NOTADO DELLA VECCHIA IRLANDA</u> (M) LOE 2268638 (CH IT GQ, CH(I)GQ) (Camp. Trial.) - liver</p> 
			<p><u>DEK DE INDAMENDI</u> 2007-09-01 (F) LOE 1752415 - bluebelton</p> 

Propriétaire : Jorge holgado (645406368, jorgeholgado@hotmail.com)
Sang italien (estimation) : 98 %
Estimation des points au pédigrée : 37

Taux de consanguinité (estimation) : 1.1 %

RADENTIS SBRANCO (6,6 X 6,6,7,7) : 0.002930
RADENTIS GIAN (7,7,8,8,8,8 X 7,7,7,8,8,8,8,8,8) : 0.002808
PALAZIENSIS RAMBO (5 X 5) : 0.001953
RADENTIS BORG (7,7 X 6,7,7,7,7,8,8,8) : 0.001099
DECOR LOT (7,8,8,8,8 X 8,8,8,8) : 0.000549
NEGUS (7 X 6,7) : 0.000366
CRISMANI ATOS (8,8 X 6) : 0.000244
ODE DEL SOLE (6 X 7) : 0.000244
KIP OD BENCICA (7 X 6) : 0.000244
SWING DELLA VECCHIA IRLANDA (7 X 6) : 0.000244
EMO DELLA TRAPPOLA (7,8,8,8 X 8) : 0.000153
DUN DEL MESCIO (8,8,8,8 X 8) : 0.000122
ROYAL MOZART (6 X 8) : 0.000122
FRANCINI'S ASTON (8 X 7,8) : 0.000092
EGON BUZAHAZI (8 X 7,8) : 0.000061
LEM DEL DIANELLA (8 X 7,8,8,8) : 0.000061
AMBO DEL VARO (7 X 8,8) : 0.000061
MARK DELLA BASSANA (8 X 8,8) : 0.000031

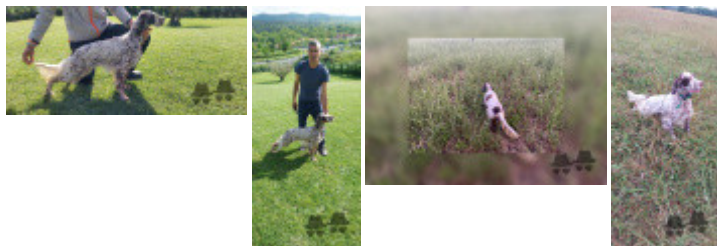

Note : les données ne sont pas garanties. Elles ont été entrées par les membres sans garantie d'exactitude.