

**ZETA**

2023-09-02 (F) LOI LO23163606  
Couleur : Bluebelton / Dyspl. : A



Respect by Setter-anglais.fr

Père  
**ZICO**  
2021-08-19 (M)  
LOI LO21192751  
- bluebelton



**CUCCA'S SERPICO** 2020-04-17 (M)  
LOI LO2049431 - liver



**CUCCA'S MERKS** 2018-07-04 (M)  
LOI LO18119946 - lemon



**CUCCA'S HASTA LA VICTORIA**  
2016-11-11 (F) LOI LO16184195 -  
bluebelton

**ORIOLENSIS QUOD**  
2016-12-28 (M) LOI  
LO1743008 (CH(I)T, CH  
GQ) - lemon



**CUCCA'S YTALIA**  
2014-12-24 (F)  
LOI LO151464 -  
liver tricolore

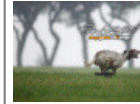

**CUCCA'S OKEO**  
2010-09-30 (M) LOI  
LO10171810 -  
bluebelton



**CUCCA'S YTALIA**  
2014-12-24 (F)  
LOI LO151464 -  
liver tricolore



**ERODE DELLA BASSA REGGIANA**  
2011-07-07 (M) LOI  
LO11130961 (CH P,  
Camp. Ripr.) - tricolore



**BARONE** 2017-04-30 (M) LOI  
LO17107041 - tricolore

**AMBETA** 2012-04-25 (F) LOI  
LO1285315 - tricolore







**CHANEL** 2019-05-09 (F) LOI  
LO19142248 - tricolore

**DIANA** 2013-07-06 (F) LOI  
LO13108963 - tricolore

**IU' DELLADERCHI**  
2004-10-02 (M) LOI  
LO0541547 - lemon



**MISSI** 2007-11-06 (F) LOI  
LO08140810 - bluebelton

<p>Mère <b>RAFFA</b> 2020-01-19 (F) LOI LO2029787 - bluebelton</p> 	<p><b>BANDITO DEI LADERCHI</b> 2012-05-27 (M) LOI LO12110912 - bluebelton</p> 	<p><b>ZOLFO DEL SOLE</b> 2011-01-15 (M) LOI LO1132140 - bluebelton</p> 	<p><b>PINO'</b> 2008-02-10 (M) LOI LO08128804 - bluebelton</p> 
<p><b>LOLA</b> 2012-03-22 (F) LOI LO1264905 - lemon</p> 	<p><b>INDIRA DEI LADERCHI</b> 2004-10-02 (F) LOI LO0541543 (Ch. Ital. Lav.) - bluebelton</p> 	<p><b>RADENTIS NOMAR</b> 1998-03-22 (M) LOI LO98133353 ((CHGQ CHITF / CHIT.B)) - liver</p> 	<p><b>ASIA DEI LADERCHI</b> 1996-03-23 (F) LOI ST554774 - bluebelton</p> 
<p><b>DEVIL</b> 2001-06-05 (M) LOI LO01161475 - lemon</p> 	<p><b>ARNO</b> 1988-04-17 (M) LOI ST374735 (Ch. Int. Lav., Camp. Ripr., Ch. Ital. Lav.) - lemon</p> 	<p><b>ALISSA</b> 1995-06-07 (F) LOI ST526027 - TRIC.-MASCH.SIMM.NERA C/FOCAT.AR</p>	<p><b>BELZEBU</b> 2001-06-05 (M) LOI LO01161470 - liver</p> 
<p><b>ANICA</b> 2009-08-01 (F) LOI LO09157253 - Liver</p> 	<p><b>BRENTA</b> 2006-05-10 (F) LOI LO06107877 - liver</p> 		

Propriétaire : Mancini ilio  
Puce : 380260160592283  
Estimation des points au pédigrée : 2

## Taux de consanguinité (estimation) : 3.4 %

RADENTIS NOMAR (5,6,7,7,7,7 X 4) : 0.012085  
ORIO (5,6,6,6 X 5,5) : 0.009766  
ASIA DEL LADERCHI (5 X 4) : 0.003906  
TODAY (6,7,7,7,7 X 6,6,6) : 0.001953  
ARNO (7 X 4,5) : 0.001465  
RADENTIS SBRANCO (6,7,8,8,8,8,8 X 5,7) : 0.000977  
ZAR DEL LADERCHI (6,7 X 5) : 0.000610  
MARK DELLA BASSANA (7,8,8,8 X 6,7,7,8) : 0.000580  
DEA OD BENCICA (6,7 X 5) : 0.000549  
ROVAL MOZART (8,8,8,8 X 7,8) : 0.000366  
RADENTIS BORG (7,7,8,8 X 6,6,8,8) : 0.000275  
IRA DELLADERCHI (7,7,8 X 6) : 0.000244  
ERNA (7 X 6) : 0.000244  
KIP OD BENCICA (8,8,8,8 X 7,7) : 0.000244  
RADENTIS GIAN (7,8,8 X 7,7) : 0.000244  
DECOR LOT (8 X 8,8,8,8,8,8) : 0.000122  
LEM DEL DIANELLA (8 X 7,8) : 0.000092  
NEGUS (8 X 8,8,8,8) : 0.000061  
ROVAL CORA (8 X 7) : 0.000061



Note : les données ne sont pas garanties. Elles ont été entrées par les membres sans garantie d'exactitude.