

**CESI ATA SETTER**

2023-03-18 (F) LOF KIF-GSB-ES-3509

Couleur : Bluebelton

[fiche affixe](#)**DES ARCANES DE SCOLOPAX****MORELLO** 2016-06-28 (M) LOF 245863 - lemon

Père







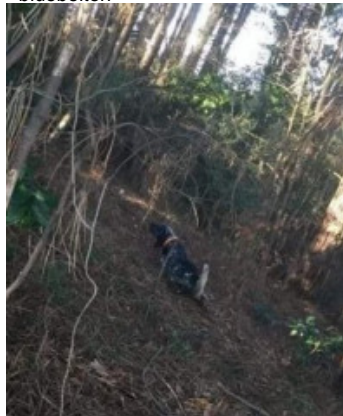

**ARTHUR ATA SETTER**

2020-01-10 (M)

LOI KIF-ES-3811

- bluebelton

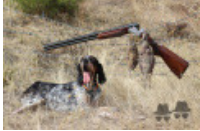
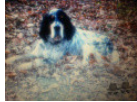
**REMI RAJKAL** 2018-06-15 (F) - Siyah Bevaz**NOLO DEL ZAGNIS** 2012-07-05 (M)  
LOI LO12129055 (CH GQ, CH IT, Camp. Ital. Lav. (CH T), Camp. Ripr.) - bluebelton**DES ARCANES DE SCOLOPAX FIZZ**  
2010-06-12 (F) LOF 210570/43919  
(TAN , TR) - liver**MICHELANGELO RAJKAL**  
2014-07-20 (M) JR705539ES - tricolore**D-NINA OD ZBEGOVCA** 2016-11-17  
(F) JR707583ES (Ecc) - bluebelton**GIAR D'ALERIA**  
2008-11-15 (M) LOI  
LO09120198 (Camp.  
Soc., Ch. Ita. Lav.) - lemon**ALCE DEL ZAGNIS** 2009-10-27 (F)  
LOI LO1054031 - lemon**BUFFON DU MAS  
D'EYRAUD** 2006-10-06  
(M) LOF 189730/32397  
(TR CHA) - liver**GLENDA DI GRUMA**  
2004-06-15 (F) LOF  
197385/37203 - liver**BEKO RAJKAL**  
2006-03-20 (M)  
JR701247ES - tricolore**REMA RAJKAL** 2012-06-02 (F)  
JR704743ES**BELL RAJKAL** (M)  
LOF JR702753 -  
bluebelton**MER OD ZBEGOVCA** 2010-05-28 (F)  
JR703371ES (IJO)

<p>Mère  <u>BES KAYA GIRAY</u>  2018-04-22 (F)  KIF-GSB-ES-1668  - ORANGE BELTON</p> 	<p><u>IBRO DELLA BASSANA</u> 2010-05-11  (M) LOI LO10106451 - lemon</p> 	<p><u>ROMM DELLA BASSANA</u> 2003-05-06  (M) LOI LO03119896 (CH(I)B, Camp. Ripr.) - lemon</p> 	<p><u>PAPI DELLA BASSANA</u>  1997-02-15 (M) LOI ST556627 (CH IB, Camp. Ripr.) - bluebelton</p> 
	<p><u>KUPA KAYA GIRAY</u> 2013-05-08 (F)  KIF-GSB-ES-0537 - tricolore</p> 	<p><u>LUNA</u> 2005-08-23 (F) LOI LO0634282  - bluebelton</p>	<p><u>WENDY DELLA BASSANA</u>  1998-07-22 (F) LOI LO9937822 (CH IB)  - lemon</p>
		<p><u>RAKI</u> 2009-11-11 (M) - tricolore</p>	<p><u>FRED DELLA BASSANA</u>  1998-09-08 (M) LOI LO9973838 (Ch. Ital. Lav., Camp. Ripr.) - bluebelton</p> 
		<p><u>ARYA</u> 2011-11-13 (F) - tricolore</p> 	<p><u>PENELOPE</u> 2002-09-27 (F) LOI LO03139953 - bluebelton</p>
			<p>inconnu</p>
			<p>inconnu</p>
			<p><u>KONT</u> (M) - tricolore</p> 
			<p><u>ZILLI</u> (F) - tricolore</p> 

Eleveur : ATA SETTER / Propriétaire : ATA TA?DÖVEN (+905334738633, atahan\_34@windowslive.com)  
Puce : 991001005482971  
Sang italien (estimation) : 81 %  
Estimation des points au pédigrée : 6





Note : les données ne sont pas garanties. Elles ont été entrées par les membres sans garantie d'exactitude.