

**PIANIGIANI'S SILVY**

2006-02-16 (F) LOI LO0688197  
Couleur : bianco arancio (lemon)  
[fiche affixe](#)



hosted by setter-anglais.fr

Père  
**PIANIGIANI'S ROCHY**  
1996-07-30 (M)  
LOI ST552183  
(CH, Ch. Int. Lav., Camp. Ripr.)  
- bluebelton

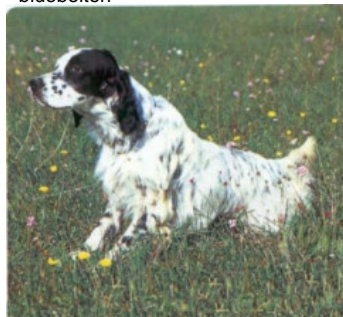

**TEX DELLA PANIA** 1993-01-02 (M)  
LOI ST474228 (CH, Camp. Ripr.) -  
tricolore



**PIANIGIANI'S KEI** 1991-02-03 (F) LOI  
ST435283 (Ch Italie T, IT T, Reproducteur) -  
bluebelton



**NEGUS** 1988-09-05 (M) LOI  
ST382982 (Camp. Tr. (Ch GQ), Camp. Int.  
Lav (Ch I T)) - bluebelton



**ELSA** 1990-06-25 (F) LOI ST420267 -  
tricolore



**FRANCINI'S RED** 1983-08-09 (M) LOI  
ST273354 (Ch. Ital. Lav., Ch. Int. Lav.,  
Camp. Ripr.) - BIANCO LIVER



**ASTRA** 1984-09-18 (F) LOI ST291351  
(Camp. Ripr.) - bluebelton



**LEM DEL DIANELLA**  
1984-01-07 (M) LOI  
ST281150 (CH T IT) -  
tricolore

**LINDA** 1985-06-21 (F) LOI ST310400  
- bluebelton

**VOLLER DELLA PANIA** 1987-04-02  
(M) LOI ST357579 - bluebelton

**HIRA DELLA PANIA** 1985-09-30 (F)  
LOI ST322539 - bluebelton

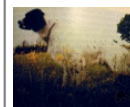





**DIK DELLA  
MARCIOLA**  
1978-07-05 (M) LOI  
ST141105 (Ch L Ch IT) -  
bluebelton

**FIAMMA DEL RAMACETO**  
1977-07-06 (F) LOI ST121446 - liver

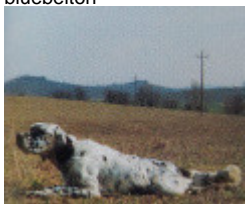

**DERO** 1975-12-24  
(M) LOI ST097037 (Ch  
Italie T, Ch IT T) -  
bluebelton

**BETA** 1979-11-10 (F) LOI ST206959 -  
BIANCO NERA MACCHIA  
ORECCHIO SIN

|   |   |  |   |  |
|---|---|--|---|--|
| <p>Mère</p> <p><u>PIANIGIANI'S CRAZY</u><br/>1996-03-10 (F)<br/>LOI ST543457<br/>- bluebelton</p> | <p><u>FRANCINI'S KUBIK</u> 1989-06-01 (M)<br/>LOI ST401947 (Ch. Int. Lav., Ch. Ital. Lav.) - bluebelton</p>  | <p><u>FRANCINI'S SONG</u> 1982-10-26 (M)<br/>LOI ST254434 - BIANCO LIVER</p>   | <p><u>DIK DELLA MARCIOLA</u><br/>1978-07-05 (M) LOI<br/>ST141105 (Ch L Ch IT) - bluebelton</p>  |  |
|   | <p><u>FRINE</u> 1988-06-06 (F) LOI ST390091<br/>(Camp. Ripr.) - bluebelton</p>  | <p><u>RUDY DEL DIANELLA</u> 1981-09-16 (F)<br/>LOI ST239145 - bluebelton</p>   | <p><u>FRANCINI'S VANITY</u> 1976-08-01 (F)<br/>LOI ST104417 - bluebelton</p>  | <p><u>LEM DEL RESEGONE</u><br/>1972-01-02 (M) LOI<br/>ST054069 (Camp. Ripr.) - bluebelton</p>  |
|   |   | <p><u>FRANCINI'S DREAM</u> 1985-06-24 (M)<br/>LOI ST315271 (Ch. Ital. Lav., Ch. Int. Lav., Camp. Ripr.) - bluebelton</p>  | <p><u>FRANCINI'S RAS</u><br/>1982-10-26 (M) LOI<br/>ST254436 (Camp. Ripr.) - bluebelton</p>  | <p><u>MERA DELL ORSONE</u> 1974-08-31<br/>(F) LOI ST076086 (Ch Int.) - bluebelton</p>  |
|   |   | <p><u>BRINA DEL VARO</u> 1986-07-11 (F)<br/>LOI ST337041 - lemon</p>   | <p><u>QUARA DEI BOIARDI</u> 1980-11-06 (F)<br/>LOI ST222874 - tricolore</p>   | <p><u>OLAF DEI TRE PONTI</u> 1981-10-12<br/>(M) LOI ST234864 (CH L CHINT) - bluebelton</p>  |
|   |   |  | <p><u>HELLEN DEL SOLE</u> 1985-03-07 (F)<br/>LOI ST315293 - lemon</p>   |  |

Propriétaire : Nava Enzo (Nava.enzo076@gmail.com)  
Tatouage : 6PSP11  
Puce : 968000004000276  
Estimation des points au pédigrée : 33

## Taux de consanguinité (estimation) : 3.1 %

DIK DELLA MARCIOLA (4 X 4,5) : 0.011719  
LEM DEL RESEGONE (6,7,8 X 4,5,6,6) : 0.006836  
ARTU (7,7,7,8 X 6,6,7) : 0.002136  
BRILL 2 DEL ROVERE (7,7,7,7,8,8,8 X 7,7,8,8) : 0.001831  
DUN DEL MESCHIO (5,5,6,6,7 X 7) : 0.001587  
MERA DELL ORSONE (7,8 X 4) : 0.001465  
TRUEBA DELLA FAGIANA (6,7,7,8,8,8 X 6,7) : 0.001282  
ARNO II DI VAL D'IDICE (7,8,8 X 6) : 0.000488  
ORSONE DELL ORSONE (8,8,8,8,8 X 7,8,8) : 0.000427  
BONA DEL ROVERE (8,8,8,8,8 X 7,8,8) : 0.000427  
VAVA DEL TIDONE (8,8 X 7,7,8,8,8) : 0.000397  
SHARBERRY NICK (7,8 X 6) : 0.000366  
MISS 3 DELLE VALLATE (8,8,8 X 6,7,7,8) : 0.000366  
CRISMANI I FOR (6 X 8,8) : 0.000275  
BRICK DEL ROVERE (7,8 X 8,8,8) : 0.000275  
LAICA 58 (8,8 X 6,7,8,8) : 0.000244  
ALMAR DELTA (7 X 6,7,8) : 0.000244  
CRISMANI CALI (7,8 X 7) : 0.000183  
CRISMANI BLACK (8,8,8 X 8,8) : 0.000153  
VIVO DI BELLOSGUARDO (8 X 7,8) : 0.000092  
VIMON REVEL (8,8,8 X 7,7,8,8) : 0.000092  
CRISMANI OLAF (6,6,7,7,7,8 X 8) : 0.000061  
CRISMANI BILL (8,8,8,8,8 X 8,8) : 0.000061  
SONIA DEL ROVERE (8 X 8,8) : 0.000061  
GONZAGHENSIS MUR (8 X 8,8) : 0.000031  
RAE2 (8 X 8) : 0.000031  
DAYS! DEL TIDONE (8 X 8) : 0.000031  
CRISMANI DIK (8 X 5,8) : 0.000031



Note : les données ne sont pas garanties. Elles ont été entrées par les membres sans garantie d'exactitude.

