

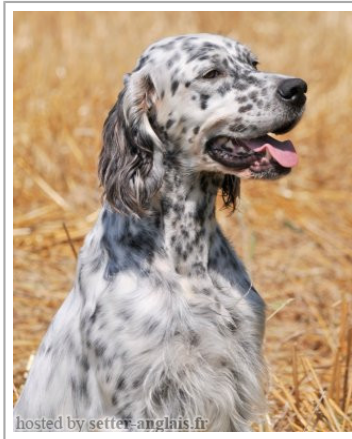







**BRILLANCE DU TOURBILLON BLANC**

2010-05-04 (F) LOSH691785  
 Titres : CH IB, CH(CH)B / Dyspl. : B  
[fiche affixe](#)



hosted by setter-anglais.fr

|   |   |   |   |
|---|---|---|---|
| <p>Père<br/> <u>ARNOLDS D'ARVILLE EN PROVENCE</u><br/>     2005-09-01 (M)<br/>     LOF 183976/30443<br/>     (TR)<br/>     - bluebelton</p> | <p><u>ROMEQ</u> 2000-09-08 (M) LOF<br/>     156830/26456 (TAN, Trialer) - bluebelton</p>              | <p><u>EROS DE CODORNIS</u> 1989-04-21<br/>     (M) LOF 99309/14786 (TR) - bluebelton</p>  | <p> <u>ALMER</u><br/>     1984-04-03<br/>     (M) LOF<br/>     81739/9431<br/>     (CHQFS CHQFC)<br/>     CHCPC TR) - bluebelton</p>   |
| <p></p>  | <p><u>OMBRELLE DE MALAUSE</u><br/>     1998-11-18 (F) LOF 146534/27065<br/>     (TR) - bluebelton</p> | <p><u>ELSA</u> 1989-04-03 (F) LOF<br/>     113878/018556 - lemon</p>  | <p><u>UVA DE CODORNIS</u> 1983-06-19 (F)<br/>     LOF 76104/11095 (TR) - lemon</p> <p> <u>DECOR LOT</u><br/>     1978-09-22 (M) LOI<br/>     ST143178 (Ch IT, Ch<br/>     T, CH GQ) - bluebelton</p> <p><u>ZELINDA</u> 1983-01-29 (F) LOI<br/>     ST273582 - bluebelton</p>   |
|   |   | <p><u>MAGGIO DU COL DE LA PLANETE</u><br/>     1996-05-19 (M) LOF 132482/21319<br/>     (TR) - bluebelton</p> <p></p> | <p> <u>ETNA DE MALAUSE</u><br/>     1989-11-04 (M) LOF<br/>     102048/14159 (TAN) - bluebelton</p> <p> <u>HELOISE DU CAP D'ANTIBES</u><br/>     1992-04-20 (F) LOF<br/>     112777/19842 (TR, CH<br/>     P) - bluebelton</p> <p> <u>GEX DU VAL DU RUTH</u><br/>     1991-08-30 (M)<br/>     LOF 111219/15890 (TR<br/>     GQ) - lemon</p> <p><u>BALI DE LA DORMERIE</u> 1986-06-22<br/>     (F) LOF 88133/13418 - lemon</p> |

|  |  |  |   |
|--|--|--|---|
| <p>Mère<br/><u>CEYRESTE VIS TRANQUILLA</u><br/>2004-02-21 (F)<br/>LOSH631313<br/>(CH IT, CH(CH)B, CH IB)<br/>- bluebelton</p>  | <p><u>BLIC OD PASTORCICA</u> (M)<br/>HR11805ES</p>            | <p><u>ASSOL DEL BOZZENTE</u> 1991-04-10<br/>(M) LOI 437253 - bluebelton</p>  | <p><u>IGOR</u> 1986-04-02 (M) LOI ST330210<br/>(Ch. Int. Lav.) - lemon</p>  |
|  | <p><u>ARGILLA VIS TRANQUILLA</u><br/>2001-01-29 (F) 5068</p>  | <p><u>DAMA OD PASTORCICA</u> (F)<br/>HR10894</p>   | <p><u>ATTILA HOPE</u> 1990-02-01 (M)<br/>CLP/AS/4308/91 (CH CZ) - lemon</p>  |
|  |  | <p><u>LIVIA OD BENCICA</u> 1999-05-26 (F)<br/>4961-01</p>  | <p><u>KIP OD BENCICA</u> (M)<br/>JR42324 (Ch IB Ch IT) -<br/>bluebelton</p>   |
|  |  |  | <p><u>DENI VALSERITA</u> (F) HR10461</p>  |
|  |  |  | <p><u>ARCHIE DUNAJSKÉ LESY</u> (M)<br/>SKPS241/86 (CH CZ) - lemon</p>   |
|  |  |  | <p><u>ALA OD BENCICA</u> 1986-06-15 (F)<br/>CLP/AS/4107/90 - lemon</p>  |
|  |  |  | <p><u>BLIC OD PASTORCICA</u> (M)<br/>HR11805ES</p>                         |
|  |  |  | <p><u>BAIKA OD BENCICA</u> (F) HR11623</p>  |

Propriétaire : MEILI Simone  
Taille : 55 cm  
Puce : 756098100490017  
Sang italien (estimation) : 80 %  
Estimation des points au pédigrée : 36



## Résultats concours

| Lieu  | Date       | Type        | Epreuve N° | Juge                  | Conducteur    | Qualif. | Pts |
|---|------------|-------------|------------|-----------------------|---------------|---------|-----|
| FR <u>Frevent</u>   | 2012-04-09 | Printemps   | solo 8     | JONCOUR               |               | RACT    | 22  |
| FR <u>Vaulx Vraucourt</u>   | 2012-04-11 | Printemps   | solo 6     | POUJAUD               |               | 4 TB    | 8   |
| FR <u>Ypreville</u>   | 2012-04-13 | Printemps   | solo 13    | DUCHEIN               |               | 2 EXC   | 18  |
| Total des points <u>Challenge Setter-anglais.fr 2012</u>  |            |             |            |                       |               |         | 48  |
| FR <u>Sagone</u>  | 2013-10-04 | Gibier Tiré | couple 1   | Ducom - Lhomme        |               | 4 EXC   | 14  |
| FR <u>Létia</u>   | 2013-10-06 | Gibier Tiré | couple 1   | Belliard - Petruzelli |               | TB      | 8   |
| FR <u>Muttersholz</u>   | 2013-11-17 | Gibier Tiré | couple 2   | Sporri - Gimbel (ass) |               | 2 EXC   | 18  |
| Total des points <u>Challenge Setter-anglais.fr 2013</u>  |            |             |            |                       |               |         | 40  |
| FR <u>Muttersholz</u>   | 2014-11-13 | Gibier Tiré | couple 2   | Fricker - Goeldlin    |               | TB      | 8   |
| FR <u>Muttersholz</u>   | 2014-11-14 | Gibier Tiré | couple 1   | Fricker - Spoerri     |               | RACT    | 22  |
| Total des points <u>Challenge Setter-anglais.fr 2014</u>  |            |             |            |                       |               |         | 30  |
| FR <u>LA VACQUERIE</u> ICVO   | 2015-10-09 | Gibier Tiré | couple 2   | Dupuy - Provost       | Kadour Didier | 2 EXC   | 18  |
| FR <u>LA VALBONNE</u> ICVO  | 2015-11-07 | Gibier Tiré | couple 2   | Spoerri - Guilbert    | Meili Simone  | 4 EXC   | 14  |
| FR <u>KOGENHEIM BALDENHEIM</u> Ouvert   | 2015-11-13 | Gibier Tiré | couple 2   | SENN, FRICKER         | Meili Simone  | RACT    | 22  |
| FR <u>KOGENHEIM BALDENHEIM</u> Ouvert   | 2015-11-15 | Gibier Tiré | couple 1   | SENN, SPOERRI         | meili Simone  | EXC     | 14  |
| Total des points <u>Challenge Setter-anglais.fr 2015</u>  |            |             |            |                       |               |         | 68  |
| Total des points  |            |             |            |                       |               |         | 186 |
| Coefficients : solo x1, couple x2 / GT x1, GN x2, GS (bécasse, bécassine) x2, GS montagne x3, Printemps x2, Grande Quête x4 |            |             |            |                       |               |         |     |

## Résultats expositions

| Lieu             | Date       | Classe | Juge                     | Qualif.           | Pts |
|------------------|------------|--------|--------------------------|-------------------|-----|
| FR <u>TROYES</u> | 2011-02-05 | CJF    | M. PICHARD Laurent       | 1 EXC             | 10  |
| FR <u>TROYES</u> | 2012-02-04 | CTF    | M. MEDARD MANGIN Jacques | RCACIB+CACS+1 EXC | 13  |

|                         |            |     |                 |                   |    |
|-------------------------|------------|-----|-----------------|-------------------|----|
| FR <u>BELFORT (SPE)</u> | 2012-05-05 | CTF | VAGNE ROBERT    | 1 EXC             | 10 |
| FR <u>BELFORT</u>       | 2012-05-06 | CTF | M. VAGNE Robert | 1 EXC             | 10 |
| FR <u>IROYES</u>        | 2013-02-02 | CTF | M. JENTGEN Paul | RCACIB+CACS+1 EXC | 13 |
| Total des points        |            |     |                 |                   | 56 |

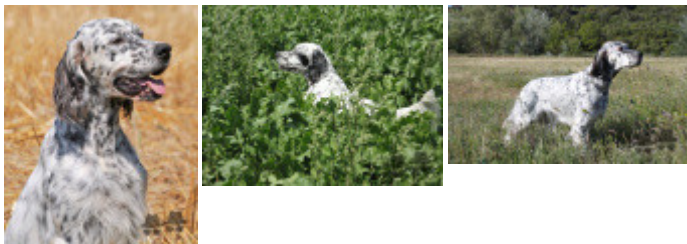

Note : les données ne sont pas garanties. Elles ont été entrées par les membres sans garantie d'exactitude.