

**JOULA DU MAS DU ZOUAVE**

2014-06-27 (F) LOF 236359/47109  
Couleur : Fau.PBl.Env. (lemon)  
[fiche affixe](#)

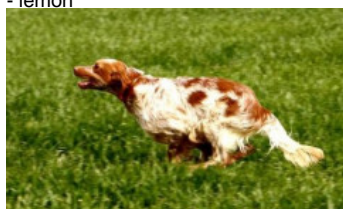

Père  
**NOTALA DELLA VECCHIA IRLANDA**  
(M)  
LOE 2246877  
(CH. INT GQ. CH.IT GQ. CAMPEON  
EUROPEO SETTER GRAN BUSCA 2013.)  
- lemon



**RADENTIS NOMAR** 1998-03-22 (M)  
LOI LO98133353 ((CHGQ CHITF /  
CHIT.B)) - liver



**GIBELTARIK BLONDIE** 2000-12-11  
(F) LOI LO02122551 (CHIT.T) - lemon



**VEGA** 2005-11-14 (M) LOI  
LO0669697 (Ch GQ) - lemon



**ESTER DEL CILENTO** 2005-07-30 (F)  
LOI LO0627946 - bluebelton

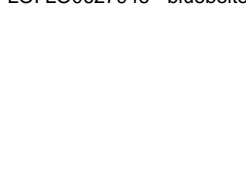

**RADENTIS SBRANCO** 1991-07-01  
(M) LOI ST448908 (CH IB, Ch. Int. Lav.) -  
lemon



**KELLI DELLA MARIKA** 1995-08-06  
(F) LOI ST530204 (Ch. Ital. Lav.) -  
bluebelton



**DODGE DEL TIRSO** 1998-02-14 (M)  
LOI LO9942918 (Ch IT IT-T, CHIB, Camp.  
Tr. (Ch GQ)) - bluebelton



**RADENTIS FRICA** 1995-05-25 (F)  
LOI ST531494 ((CH(II)B)) - lemon

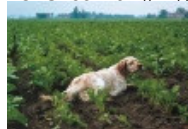

**MARTIANISIUM LUTER** 2001-05-05  
(M) LOI LO01138037 (CH GQ (Camp.  
Tr.)) - bluebelton



**MARTIANISIUM FRINA** 2002-01-22  
(F) LOI LO0247253 (Camp. Ripr.) -  
bluebelton

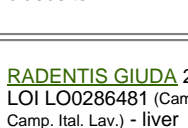

**RADENTIS GIUDA** 2002-01-18 (M)  
LOI LO0286481 (Camp. Tr. (Ch GQ),  
Camp. Ital. Lav.) - liver



**KETTI DEL CILENTO** 2004-03-03 (F)  
LOI LO0510622 - tricolore

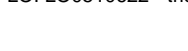

**RADENTIS BORG**  
1987-04-30 (M) LOI  
ST350267 (Ch. Int.  
Lav., CH GQ, Ch. Ital.  
Lav., Camp. Ripr.) -  
lemon

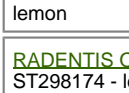

**RADENTIS OLA** 1984-09-30 (F) LOI  
ST298174 - lemon



**RADENTIS BORG**  
1987-04-30 (M) LOI  
ST350267 (Ch. Int.  
Lav., CH GQ, Ch. Ital.  
Lav., Camp. Ripr.) -  
lemon

**ZARA DELLA MARIKA** 1993-06-10  
(F) LOI ST482071 - bluebelton



**DERRYK**  
1991-05-10 (M) LOI  
ST443351 (Ch GQ) -  
bluebelton

**ASTRA DEL TIRSO** 1992-10-01 (F)  
LOI ST454300 - lemon



**RADENTIS SBRANCO**  
1991-07-01 (M) LOI  
ST448908 (CH IB, Ch.  
Int. Lav.) - lemon

**ODE DEL SOLE** 1993-09-10 (F) LOI  
ST490145 - liver



**NERO** 1997-03-29 (M)  
LOI LO9817889 (Ch T, Ch  
GQ) - bluebelton

**VERA** 1999-01-10 (F) LOI  
LO99132319 - bluebelton



**MICO DEL MUGNONE** 1996-04-21  
(M) LOI ST544163 - bluebelton

**MARTIANISIUM DRINA** 2000-12-08  
(F) LOI LO0167926 - bluebelton



**RADENTIS NOMAR**  
1998-03-22 (M) LOI  
LO98133353 ((CHGQ CHITF /  
CHIT.B)) - liver

**GIOIA** 1998-03-28 (F) LOI  
LO9926408 (Ch. Ital. Lav.) -  
bluebelton

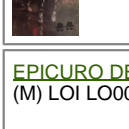

**EPICURO DEL ZAGNIS** 2000-04-10  
(M) LOI LO00125000 - lemon

**LARA** 1999-02-20 (F) LOI  
LO99126529 - bluebelton

Eleveur : marsal noelle / Propriétaire : belison thibaut (33630219073, boisdelhenchy@hotmail.fr)  
 Finaliste coupe de France des novices 2015  
 TAC 2016  
 Cotation : 1  
 Puce : 250268711158555  
 Sang italien (estimation) : 100 %  
 Estimation des points au pédigrée : 44

## Taux de consanguinité (estimation) : 6 %

RADENTIS NOMAR (2 X 4) : 0.036224  
DECOR LOI (6,6,6,6,6,6,7,7,7,7,7,7 X 7,8,8,8,8,8,8,8,8,8,8,8) : 0.010620  
RADENTIS SBRANCO (3,4 X 5) : 0.004181  
RADENTIS GIAN (5,5,6,6,6 X 7,7,7) : 0.002853  
FRANCINI'S LUCA (5 X 6,6,7) : 0.001953  
DUN DEL MESCHIO (7,7,7,7,8,8,8,8,8,8,8,8,8,8 X 8,8,8) : 0.001709  
ROVAL MOZART (5,6 X 7,8) : 0.001007  
RADENTIS BORG (4,4,5 X 6,6) : 0.000977  
OLAF DEI TRE PONTI (7,7 X 7) : 0.000244  
DEM (6 X 7,7,8,8) : 0.000122  
BAIRO (6,6,7,8 X 8,8) : 0.000061  
FRANCINI'S VANITY (7 X 8,8,8) : 0.000061  
FRANCINI'S PEGGY (8 X 8) : 0.000031  
OLA DELLA MARCIOLA (8 X 8) : 0.000031  
LEM DEL RESEGONE (8 X 8) : 0.000031

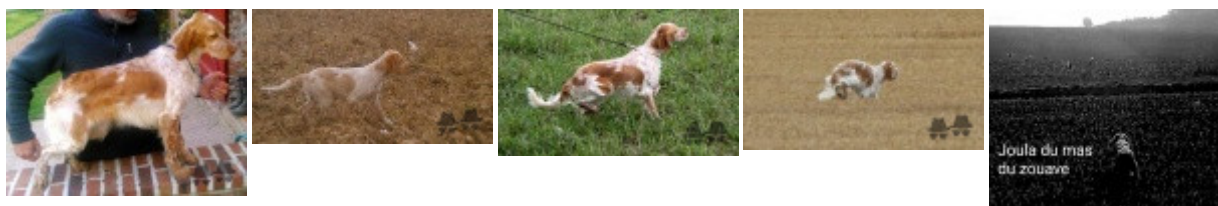

Note : les données ne sont pas garanties. Elles ont été entrées par les membres sans garantie d'exactitude.