

**BACK DI CROCEDOMINI**

2007-04-07 (M) LOI LO085131

Couleur : BIANCO ARANCIO PICCHETTATO (lemon)  
[fiche affixe](#)

hosted by setter-anglais.fr

Père

**CLEM**

2004-01-03 (M)

LOI LO0456911







(Ch. Ital. Lav., Ch. Int. Lav.)

- bluebelton

**LERRY** 1997-02-14 (M) LOI  
ST555862 (Ch GQ, Ch IT) - bluebelton**ZIVKA** 2000-04-30 (F) LOI  
LO03129930 (Ch. Ital. Lav.) - lemon**ARNO** 1988-04-17 (M) LOI ST374735  
(Ch. Int. Lav., Camp. Ripr., Ch. Ital. Lav.) -  
lemon**PICENUM UNGA** 1990-10-02 (F) LOI  
ST430406 (CH GQ) - liver**LUCHINO** 1995-02-05 (M) LOI  
ST516468 - tricolore**VALI** (F) P77510ES**CRISMANI ATOS**  
1980-02-01 (M) LOI  
ST208763 (Ch IT) -  
liver**SWING DELLA VECCHIA IRLANDA**  
1984-08-01 (F) LOI ST295020 (Ch L) -  
lemon**BIBO** 1987-04-08  
(M) LOI ST356972  
(Ch. Int. Lav., Ch. Ital.  
Lav., CH GQ) -  
bluebelton**STAR** 1987-01-16 (F) LOI ST346344 -  
bluebelton**FRANCINI'S LUCA**  
1989-07-08 (M) LOI  
ST404483 (Ch. Ital.  
Lav., CH GQ, Ch. Int.  
Lav., Camp. Ripr.) -

tricolore

**STAR** 1989-06-10 (F) LOI ST407292 -  
bluebelton**FLIE** (M) ES03129928 (15CACT CAC  
2RCACT)**MIRA DI TORRE MASINO** (F)  
ES03129927

<p>Mère</p> <p><u>URIA DI CROCEDOMINI</u> 2003-05-18 (F) LOI LO03121567 - bluebelton</p>	<p><u>HANS DI CROCEDOMINI</u> 1998-04-01 (M) LOI LO98144888 (Ch. Ital. Lav.) - bluebelton</p> 	<p><u>PEO DI CROCEDOMINI</u> 1992-03-10 (M) LOI ST460417 (Camp. Ripr.) - bluebelton</p> 	<p><u>GIP CH</u> 1988-08-01 (M) LOI 377491 (Ch. Ital. Lav.) - bluebelton</p> 
	<p><u>EMY DI CROCEDOMINI</u> 1998-01-13 (F) LOI LO98105256 - bluebelton</p>	<p><u>MEA DI CROCEDOMINI</u> 1991-03-10 (F) LOI ST438939 (Camp. Ripr.) - bluebelton</p> 	<p><u>FRIZ DEL TIRSO</u> 1982-07-16 (M) LOI ST254563 (Ch. Ital. Lav., Ch. Int. Lav.) - bluebelton</p>
		<p><u>BOSS DEL CENTRO MARCHE</u> 1995-01-28 (M) LOI ST514708 - tricolore</p>	<p><u>ALA DI CROCEDOMINI</u> 1986-07-10 (F) LOI ST330522 - tricolore</p> 
		<p><u>AXE</u> 1991-03-05 (F) LOI ST435735 - lemon</p>	<p><u>ATOS DEL CENTRO MARCHE</u> 1994-01-02 (M) LOI ST493889 - bluebelton</p>
			<p><u>MOLLY DEL DIANELLA</u> 1988-06-05 (F) LOI ST376798 - tricolore</p>
			<p><u>ZICO DI CROCEDOMINI</u> 1986-06-25 (M) LOI ST330539 (Ch. Repro.) - lemon</p> 
			<p><u>QUINTILLA DI CROCEDOMINI</u> 1985-03-25 (F) LOI ST305433 - BIANCO NERA MACCHIA OCCHIO DESTR</p>

Eleveur : Giorgi Giacomo / Propriétaire : Trombini Marco

Dresseur Trombini Daniele

Tatouage : 7GGC11

Puce : 981100000277745

Estimation des points au pédigrée : 31

## Taux de consanguinité (estimation) : 1.5 %

LEM DEL RESEGONE (7,7,7,8,8 X 6,7,7,7,7,7,8,8,8) : 0.004517

DUN DEL MESCHIO (6,7,7,7,8,8,8 X 6,6,7,8) : 0.004486

DEM (5 X 5) : 0.001953

DECOR LOI (6 X 5,7) : 0.001221

RUSTY DEL DIANELLA (6 X 6,8) : 0.000610

LOPEZ DELLA BASSANA (7 X 5) : 0.000488

BRUNA DELLA MARCIOLA (6,7,8 X 7) : 0.000427

ARTU (8,8,8 X 7,8,8) : 0.000366

LIZ DEL DIANELLA (7 X 6) : 0.000244

CRISMANI IFOR (7,8,8 X 8) : 0.000122

KELT DEL DIANELLA (8 X 7,7,7) : 0.000122

VAVA DEL TIDONE (6 X 8) : 0.000122

FRANCINI'S LINDA (7 X 8,8) : 0.000122

UP DI CEREÀ (8,8 X 6) : 0.000122

BRILL 2 DEL ROVERE (8,8 X 8,8) : 0.000061

PENNY DEL DIANELLA (8 X 7,7) : 0.000061

RAYMOND'S PRINCE (8 X 8) : 0.000031

TRUEBA DELLA FAGIANA (8 X 8,8,8) : 0.000031

EUGA (8 X 8) : 0.000031

CRISMANI DIK (8 X 8,8) : 0.000031

ASSO (8 X 8) : 0.000031

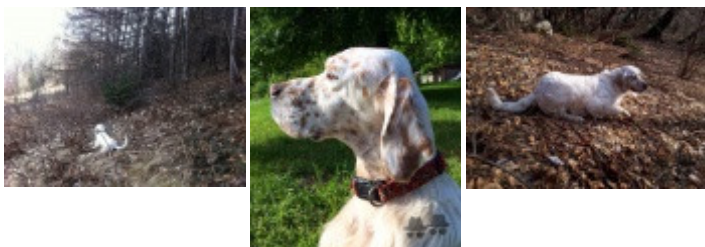

Note : les données ne sont pas garanties. Elles ont été entrées par les membres sans garantie d'exactitude.

