





DIM-PERO ILIA dite NANA

2006-06-06 (F) BEK 064908
Couleur : Bluebelton
[fiche affixe](#)



Père GERRY (M) BEK 064844 - bluebelton	ASTOR 1990-01-10 (M) LOI ST410124 - bluebelton	RADENTIS CLEM 1988-01-30 (M) LOI ST370435 - bluebelton	 RADENTIS GIAN 1983-01-02 (M) LOI ST258470 (Ch. Ital. Lav., Ch. Int. Lav., Camp. Ripr.) - lemon
	RADENTIS MAIA 1990-01-15 (F) LOI ST414180 - lemon	MARY DEL CECINA 1986-01-28 (F) LOI ST321694 - bluebelton	 DECOR LOT 1978-09-22 (M) LOI ST143178 (Ch IT, Ch T, CH GQ) - bluebelton
Mère IRA FARAI'S (F) BEK 033778 - bluebelton	DOC 1996-09-28 (M) BEK 029345 - bluebelton	RADENTIS DIDO 1987-05-30 (M) LOI ST359207 - bluebelton	 RADENTIS GIAN 1983-01-02 (M) LOI ST258470 (Ch. Ital. Lav., Ch. Int. Lav., Camp. Ripr.) - lemon
	ALA (F) BEK 025709	FAUNA DELLA VECCHIA IRLANDA 1985-01-02 (F) LOI ST302135 - lemon	RADENTIS BELLA 1980-07-19 (F) LOI ST222841 - BIANCO NERA-MACCHIE SU OCCHI CHE
		SAX 1994-06-01 (M) LOI ST508348 - bluebelton	ALA 1976-11-01 (F) LOI ST109814 - lemon
		AVA DEL DIANELLA 1992-02-06 (F) LOI ST454531 - bluebelton	MAZ 1992-06-10 (M) LOI ST464956 - tricolore
		DIRK 1989-03-26 (M) LOI ST389541 - lemon	SELVA 1991-10-22 (F) LOI ST445652 - bluebelton
		FRHIDA 1994-04-21 (F) LOI ST506780 - bluebelton	 NOAH DEL DIANELLA 1988-08-10 (M) LOI ST376808 - bluebelton
			FURIA DEL DIANELLA 1967-10-07 (F) LOI ST009650 - n.d.
			SINCLER 1984-09-10 (M) LOI ST295161 - lemon
			CASSIA DE LA FORZA 1984-11-15 (F) LOI ST301088 - lemon
			LEO 1986-06-14 (M) LOI ST338185 - lemon
			RAISSA DEL DIAVOLI VOLANTI 1991-02-07 (F) LOI ST449379 - tricolore

Sang italien (estimation) : 100 %

Taux de consanguinité (estimation) : 1.2 %

RADENTIS GIAN (4,4 X 6) : 0.004150
DUN DEL MESHIO (6,6,6,7,7,7,7 X 7,7,8) : 0.002686
DECOR LOT (4,5,5,5,5 X 7) : 0.001953
ARNO II DI VAL D'IDICE (6,7,8 X 7,8) : 0.000641
CRISMANI DIK (7,8,8,8,8 X 8,8,8) : 0.000549
VIMON REVEL (7,8,8,8,8,8 X 7,8) : 0.000549
ARTU (7 X 6,7,8) : 0.000427
HERIC DEL VO' (7 X 6,7,8) : 0.000427
TRUFA DELLA FAGIANA (8,8,8 X 7) : 0.000183
SARA 6 (7,8,8 X 8,8) : 0.000153
ZAR 11 (7,8,8 X 8,8) : 0.000153
BOBET DI SAN FAUSTINO (7 X 8,8) : 0.000122
DIRO DI SANPAOLO (7 X 8,8) : 0.000122
ALMAR DARMA (8,8,8 X 8) : 0.000092
CRISMANI BLACK (8 X 8,8) : 0.000061
VAVA DEL TIDONE (8 X 7) : 0.000061
FELIX DI SAN MARZANO (8 X 8) : 0.000031
GONZAGHENSIS MUR (8 X 8) : 0.000031

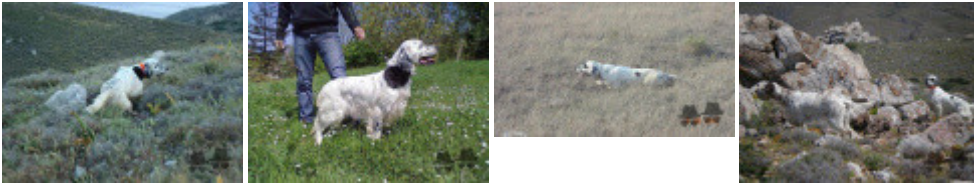

Note : les données ne sont pas garanties. Elles ont été entrées par les membres sans garantie d'exactitude.