

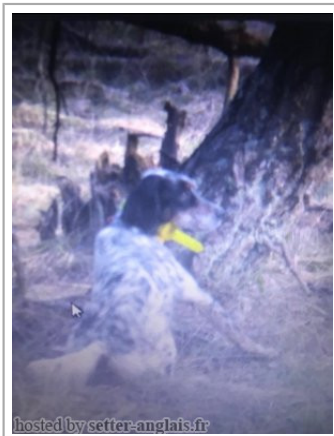



PATRICIA DE UGARTEBETXI

2007-04-01 (M) LOE 01990199

Couleur : Blanco y naranja (lemon) / Dyspl. : A
[fiche affixe](#)

<p>Père</p> <p>TITO 1998-06-08 (M) LOE 1109111 (TrGB(E.02)) - lemon</p> 	<p>ARNO 1988-04-17 (M) LOI ST374735 (Ch. Int. Lav., Camp. Ripr., Ch. Ital. Lav.) - lemon</p> 	<p>CRISMANI ATOS 1980-02-01 (M) LOI ST208763 (Ch IT) - liver</p> 	<p>CRISMANI MORGAN 1976-10-19 (M) LOI ST111852 - liver</p>
	<p>BRUNA 1994-01-08 (F) LOI ST493276 - bluebelton</p>	<p>SWING DELLA VECCHIA IRLANDA 1984-08-01 (F) LOI ST295020 (Ch L) - lemon</p>	<p>CRISMANI OLGA 1978-08-10 (F) LOI ST139854 - bluebelton</p>
<p>Mère</p> <p>VIRKA DELLA GEMINIOLA 2003-01-02 (F) LOI LO0348294 - bluebelton</p> 	<p>ARNO DELLA GEMINIOLA 1998-01-05 (M) LOI LO98110630 - lemon</p>	<p>ROVAL SAUL 1985-06-13 (M) LOI ST316068 - bluebelton</p>	<p>DECOR LOT 1978-09-22 (M) LOI ST143178 (Ch IT, Ch T, CH GQ) - bluebelton</p> <p>MEGGY DELLA TORRE ANTICA 1978-11-03 (F) LOI ST145412 - tricolore</p>
	<p>GEA DELLA GEMINIOLA 1999-05-10 (F) LOI LO99165174 - bluebelton</p>	<p>GIANA 1987-09-15 (F) LOI ST359451 - lemon</p>	<p>GIULY DELLA VECCHIA IRLANDA 1991-01-09 (F) LOI ST435083 - lemon</p>
<p>GIUDA 1996-06-02 (M) LOI ST545551 - bluebelton</p>	<p>CAPRICE 1994-02-18 (F) LOI ST497165 - bluebelton</p>	<p>CIRO 1995-01-22 (M) LOI ST514532 (Ch Italie T, IT T, Reprodute) - tricolore</p>	<p>ZACO DELL'AVETO 1990-06-04 (M) LOI ST426621 - liver</p> <p>TANGA 1993-01-24 (F) LOI ST477182 - bluebelton</p>
		<p>ASTEL 1990-03-05 (M) LOI ST416170 (CH GQ) - bluebelton</p> <p>DIANA 1988-05-29 (F) LOI ST380366 - tricolore</p>	<p>ARNO 1988-04-17 (M) LOI ST374735 (Ch. Int. Lav., Camp. Ripr., Ch. Ital. Lav.) - lemon</p> <p>ARA DEL VARO 1987-01-02 (F) LOI ST340756 - tricolore</p> <p>FRANCINI'S ASTON 1986-01-19 (M) LOI ST325293 (Camp. Ripr., Ch. Int. Lav., Ch. Ital. Lav.) - bluebelton</p> <p>DENNY 1986-10-18 (F) LOI ST339632 - tricolore</p>

Eleveur : Ismael Carro / Propriétaire : Ismael Carro
Sang italien (estimation) : 100 %
Estimation des points au pédigrée : 14

Taux de consanguinité (estimation) : 4.5 %

ARNO (2 X 4) : 0.031326
RADENTIS GIAN (4 X 5,6) : 0.006226
DUN DEL MESHIO (5,6,6,6,7 X 7,8,8,8,8) : 0.003052
DECOR LOT (4,5 X 6,7) : 0.002930
TRUEBA DELLA FAGIANA (7,8,8,8 X 8,8) : 0.000305
CRISMANI LIFOR (6,7,7 X 8,8) : 0.000275
CRISMANI DIK (7,8 X 7) : 0.000183
ARNO II DI VAL D'IDICE (7 X 8,8,8) : 0.000183
SHARBERRY NICK (7,7,8 X 8) : 0.000122
SAINCLAIR (6 X 8) : 0.000122
VIMON REVEL (7,8 X 8) : 0.000092
VAVA DEL TIDONE (5,8 X 7) : 0.000061
DIRCE DI VILLA GIULIA (7 X 8) : 0.000061
NIVO DELLA NIVA (8 X 8) : 0.000031
KROMETOR CINTIA (8 X 8) : 0.000031
HAMRIN DEL VOLO (8 X 8) : 0.000031

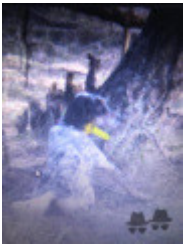

Note : les données ne sont pas garanties. Elles ont été entrées par les membres sans garantie d'exactitude.

