

PRO DE DON MARCOS

2016-02-14 (M) FCA3122

Couleur : Liver

[fiche affixe](#)

Père

LASER DE DON MARCOS

2014-11-06 (M)

2975

- liver

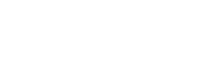
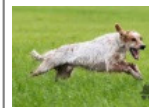
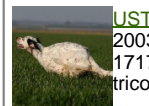
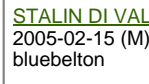
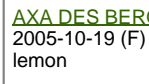
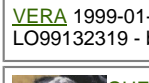
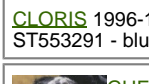
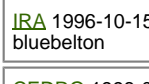
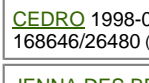
**LEIOANDI CERRO** 2013-08-27 (M)
LOE 2158214 - bluebelton**DAYSI DE DON MARCOS**
2011-02-28 (F) FCA2542 (Tr.Pr) -
bluebelton**STALIN DI VAL DI CHIANA**
2005-02-15 (M) LOI LO0595511 -
bluebelton**AXA DES BERGES DE LA GÉLINE**
2005-10-19 (F) LOF 186441/35981 -
lemon**LEIOANDI CIRO** 2009-07-01 (M) LOE
1896997 (CH GQ) - bluebelton**KAMI** 2011-06-04 (F) LOI 11109286 -
lemon**DACODAC DES BERGES DE LA
GÉLINE** 2008-09-02 (M) LOF 208594
(C. ARG. T.) - lemon**DANY DES BERGES DE LA GÉLINE**
2008-04-02 (F) LOF 208583 - liver**MARTIANISIUM LUTER** 2001-05-05
(M) LOI LO01138037 (CH GQ (Camp.
Tr.)) - bluebelton**ADA** 2001-03-29 (F) LOI LO01115313
- bluebelton**ZAGO** 1999-07-30 (M) LOI
LO99184762 - bluebelton**RASCA DES BERGES DE LA
GÉLINE** 2000-01-24 (F) LOF
156443/29090 - lemon**DENDABERRI
JAI** 2007-03-12
(M) LOE 1704343
(TrCP, TrPR, TrBC) -
bluebelton**TALI** 2002-01-13 (F)
LOI LO0275459 -
tricolore**EURORE MARTE**
2006-07-06 (M) LOI
LO0738725 (Camp.
Tr. (Ch GQ)) - lemon**ESTASY** 2008-07-26 (F) LOI
LO0959873 - lemon**USTI PHILVAN DU LAND**
2003-06-11 (M) LOF
171744/28158 (CH A T GQ) -
tricolore**UNIQUE DES BERGES DE LA
GÉLINE** 2003-10-03 (F) LOF
176570/35468 - liver**STALIN DI VAL DI CHIANA**
2005-02-15 (M) LOI LO0595511 -
bluebelton**AXA DES BERGES DE LA GÉLINE**
2005-10-19 (F) LOF 186441/35981 -
lemon**NERO** 1997-03-29 (M)
LOI LO9817889 (Ch T, Ch
GQ) - bluebelton**VERA** 1999-01-10 (F) LOI
LO99132319 - bluebelton**GUFO DI VAL DI CHIANA**
1994-04-01 (M) LOI
ST514177 (Ch GQ) -
bluebelton**CLORIS** 1996-10-15 (F) LOI
ST553291 - bluebelton**GUFO DI VAL DI CHIANA**
1994-04-01 (M) LOI
ST514177 (Ch GQ) -
bluebelton**IRA** 1996-10-15 (F) LOI ST553288 -
bluebelton**CEDRO** 1998-06-08 (M) LOF
168646/26480 (Tr GQ) - liver**JENNA DES BERGES DE LA
GÉLINE** 1994-07-22 (F) LOF
125058/23681 - tricolore

Eleveur : DE DON MARCOS / Propriétaire : LUIS ANTONIO BORSELLI
Sang italien (estimation) : 95 %
Estimation des points au pédigrée : 8

Taux de consanguinité (estimation) : 15.5 %

DANY DES BERGES DE LA GÉLINE (3 X 1) : 0.133301
NEGUS (6,7,7,7,7,8,8,8 X 5,5,6,6,7,7) : 0.005859
NERO (5,6,6 X 4) : 0.005859
GUFO DI VAL DI CHIARA (6,6,6,7,7 X 4,4,5) : 0.005859
FRANCINI'S ROCKY (6,7,7,7 X 5,5) : 0.002930
GUESTY DE LA MAZORRA (7,7 X 5) : 0.000488
DECOR LOT (8,8 X 7,7,8,8) : 0.000305
ARNO (7,8 X 5) : 0.000244
FALCO (8,8,8 X 6) : 0.000122
VANGOGH DELL'AD MONTES (8,8 X 6) : 0.000122
DEM (8 X 7,7) : 0.000122
DIK DELLA MARCIOLA (8 X 8,8) : 0.000061
MIRCO DEL BALDIN (8 X 7) : 0.000061
ROSETTE (8 X 7,7,8) : 0.000031
OLAF DEI TRE PONTI (8 X 7,7,8) : 0.000031
OLA DELLA MARCIOLA (8 X 8) : 0.000031



Note : les données ne sont pas garanties. Elles ont été entrées par les membres sans garantie d'exactitude.

