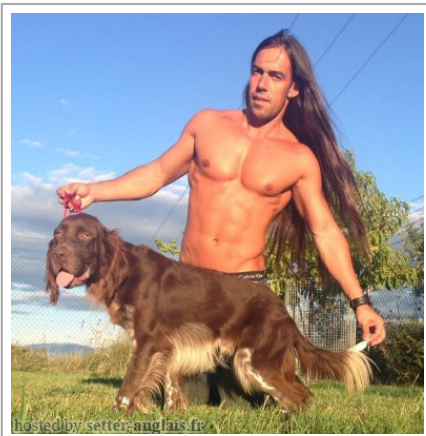

GISTREDO RAMSES

2017-04-28 (M) LOE 2361266

Couleur : Liver

[fiche affixe](#)

hosted by setter-anglais.fr

Père

[LEIOANDI JOSS 1 llamada CIRO](#)







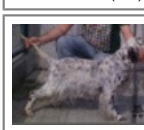
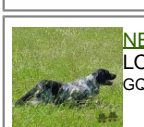
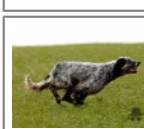
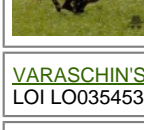
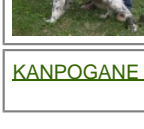

(M)

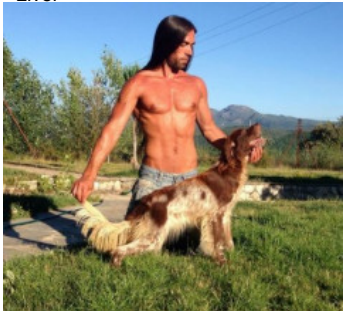
LOE 2208383

(Finalista juvenes promesas 2016)

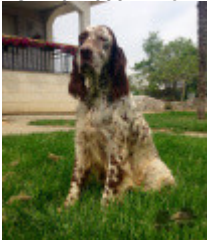
- Liver

[LEIOANDI CIRO](#) 2009-07-01 (M) LOE 1896997 (CH GQ) - bluebelton[DENDABERRIJAI](#) 2007-03-12 (M) LOE 1704343 (TrCP, TrPR, TrBC) - bluebelton[TALI](#) 2002-01-13 (F) LOI LO0275459 - tricolore[VARASCHIN'S ALI'](#) 2008-02-08 (M) LOI LO0921820 - bluebelton[KATY LEIOANDI](#) (F) LOE 1766483[PALAZIENSIS RAMBO](#) 1999-11-01 (M) LOI LO0060896 (Ch W0F/ICH, IT T, ITF, Camp. Tr. (Ch GQ), CH(ES)T, CH(GB)T) - lemon[UMBLANA DEL CAVALDROSSA](#) 2000-06-01 (F) LOI LO0336882 - bluebelton[NERO](#) 1997-03-29 (M) LOI LO9817889 (Ch T, Ch GQ) - bluebelton[SHIFFER](#) 1996-07-13 (F) LOI ST547867 - bluebelton[KAPO'](#) 2003-11-10 (M) LOI LO0439835 (Ch IT GQ) - bluebelton[VARASCHIN'S DESI](#) 2003-02-05 (F) LOI LO0354537 - bluebelton[KANPOGANE NIK](#) 1998-11-30 (F) LOE 1037382 - bluebelton[KANPOGANE YUDI](#) (F) LOE 1662118

<p>Mère <u>GISTREDO XITTA</u> 2014-07-01 (F) LOE 2233081 - Liver</p> 	<p><u>PALAZIENSIS AMICO</u> 2005-11-01 (M) LOI LO0624206 (CH IT GQ) - liver</p> 	<p><u>RADENTIS GIUDA</u> 2002-01-18 (M) LOI LO0286481 (Camp. Tr. (Ch GQ), Camp. Ital. Lav.) - liver</p> 	<p><u>RADENTIS NOMAR</u> 1998-03-22 (M) LOI LO98133353 ((CHGQ CHITF / CHIT.B)) - liver</p> 	
		<p><u>PALAZIENSIS SUSY</u> 2000-12-05 (F) LOI LO0176584 - liver</p>	<p><u>GIOIA</u> 1998-03-28 (F) LOI LO9926408 (Ch. Ital. Lav.) - bluebelton</p> 	<p><u>PALAZIENSIS PEPE</u> 1997-07-03 (M) LOI LO99203608 - liver</p> 
	<p><u>GISTREDO FIERA</u> 2011-04-20 (F) LOE 2027099 - Liver</p> 	<p><u>RADENTIS COBRA</u> 2000-06-30 (M) LOI LO0128791 (Camp. Tr. (Ch GQ)) - lemon</p> 	<p><u>LERRY</u> 1997-02-14 (M) LOI ST555862 (Ch GQ, Ch IT) - bluebelton</p> 	<p><u>RADENTIS BELLA</u> 1997-01-13 (F) LOI ST559827 (IT Ch GQ) - lemon</p> 
		<p><u>GISTREDO LORENA</u> 2008-03-25 (F) LOE 1799642 - liver</p> 	<p><u>RADENTIS NOMAR</u> 1998-03-22 (M) LOI LO98133353 ((CHGQ CHITF / CHIT.B)) - liver</p> 	<p><u>SARA DE URTXUBIGANE dit INDIA</u> 2005-03-01 (F) LOE 1519311 (P.A.N.) - liver</p> 

[[Lien...](#)] / Eleveur : Miguel Gago / Propriétaire : Miguel Gago (0033 679759225, miguel.gago@live.com)

Puce : 981098106534521

Sang italien (estimation) : 87 %

Estimation des points au pédigrée : 19

Taux de consanguinité (estimation) : 1.1 %

PALAZIENSIS PEPE (5 X 4) : 0.003906

DECOR LOI (7,7,8 X 7,7,7,8,8,8,8,8,8,8,8,8,8,8,8,8,8) : 0.003510

NEGUS (6,6,7,7 X 6) : 0.001465

FRANCINI'S LUCA (6 X 7,7) : 0.000488

NEDA D'AREZZO (6 X 6) : 0.000488

ROVAL MOZART (8 X 6,6,7,7,8,8,8) : 0.000366

EMO DELLA TRAPPOLA (7,8 X 7,7) : 0.000305

OLAF DEL TRE PONTI (7,8,8 X 8) : 0.000122

ORFEO DELLA TRAPPOLA (8,8 X 8,8) : 0.000061

DUN DEL MESCHIO (8,8 X 8) : 0.000061

CALIGOLA DELLE OROBICHE (7 X 8) : 0.000061

BRUNA DELLA MARCIOLA (8 X 8) : 0.000031

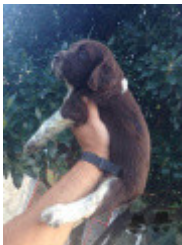
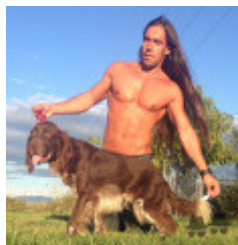
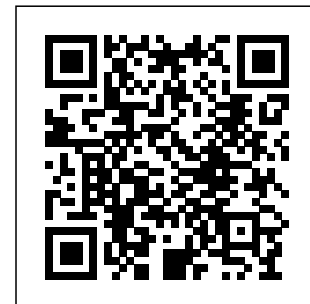

Note : les données ne sont pas garanties. Elles ont été entrées par les membres sans garantie d'exactitude.