







NAB DA EIRA D'AIRE

2017-09-05 (F) LOP 547009
Couleur : Noi.Mar.Fau.PBI.Env (tricolore)
[fiche affixe](#)



<p>Père</p> <p>FALCÃO DA RIBEIRA DO ALVORÃO 2011-03-10 (M) LOP 447803 - tricolore</p> 	<p>DIABO DAS AGUAS MORNAS 2008-09-25 (M) LOP 406330 - tricolore</p>	<p>HOUDINI DOS POTINHOS (M) LOP 377817 - bluebelton</p>	 <p>XERIFE DOS POTINHOS 2005-09-01 (M) LOE 2009027 (Tr.Pr.) - liver</p>
	<p>BRIZA (F) LOP 384124 - bluebelton</p>	<p>BIFA DAS AGUAS MORNAS 2006-04-02 (F) LOP 363368 - tricolore</p> 	<p>HERMES DA QUINTA DO MEIRINHO (M) LOP 341636 - lemon</p>
		<p>HERMES DA QUINTA DO MEIRINHO (M) LOP 341636 - lemon</p>	<p>NAB DE LOS DESMONTES (M) LOP 218375 - Branco e Laranja</p> <p>FADISTA DA QUINTA DO MEIRINHO (F) LOP</p>
		<p>JADE (F) LOP 304963</p>	<p>TIMBER DA PENHA DO NÔR 2021-05-30 (M) LOP 273994 - bluebelton</p> <p>ROMA DE ROSSULTE (F) LOP 243772 - bluebelton</p>
<p>Mère</p> <p>EIDI DO VALE VIGA 2009-03-22 (F) LOP 413576 - lemon</p>	<p>SON DOS POTINHOS 2019-04-26 (M) LOP 264188 - lemon</p> 	<p>OURSIN DE L'ECHO DE LA FORET 1998-03-24 (M) 142117 (TR CHGQ) - tricolore</p>	 <p>IAN DE L'ECHO DE LA FORET 1993-06-12 (M) LOF 118949/17757 (CHA CHP C.H.T. TR) - bluebelton</p>
		<p>GEMA DOS POTINHOS (F) LOP 225009 (Titres:)</p>	<p>HURANE DE L'ECHO DE LA FORET 1992-08-17 (F) LOF 115593/24568 (TrGQ CHGQ) - tricolore</p>
	<p>CARPA DO VALE VIGA (F) LOP 382421 - lemon</p>	<p>UREX (M) LOP 306767</p> 	<p>MOS DEL ZAGNIS 1995-05-15 (M) LOI ST533876 - bluebelton</p> <p>GEMA DA BRISA DO DOURO (F) LOP 161185 (Titres:)</p>
		<p>ESTOLA DA QUINTA DO MEIRINHO 2023-06-15 (F) LOP 289561 - bluebelton</p>	<p>NAB DE LOS DESMONTES (M) LOP 218375 - Branco e Laranja</p> <p>MALHA DU PIC DE LA GENTIANE 2017-03-05 (F) LOP 252808 - bluebelton</p> <p>OREKA IDOLO (M) LOP 189589</p> <p>FREE-WOMAN (F) LOE 672738 - bluebelton</p>

Eleveur : David Mendes Conde / Propriétaire : David Mendes Conde (david1conde2@live.com.pt)
Sang italien (estimation) : 53 %
Estimation des points au pédigrée : 4

Taux de consanguinité (estimation) : 2.6 %

NAB DE LOS DESMONTES (4,5,5,6 X 4) : 0.018265
MOS DEL ZAGNIS (5 X 4) : 0.004028
ASOR (6,7,8 X 5) : 0.000732
DECOR LOT (8,8,8 X 6,7,7,8) : 0.000702
ROVAL MOZART (7,7,8 X 6) : 0.000610
FAY DE PLAYABARRI (6,7,7,8,8,8 X 6) : 0.000244
BASSINO (8 X 6,7,8) : 0.000183
ALMER (8 X 6,7) : 0.000183
FRANCINI'S LUCA (7,8,8,8,8 X 7) : 0.000122
FATTA OD BENCICA (7,7,8,8 X 7) : 0.000122
KIP OD BENCICA (7,7,8,8 X 7) : 0.000122
RADENTIS GIAN (8 X 6) : 0.000122
OLAF DEL TRE PONTI (8,8 X 7,8) : 0.000122
DEM (8,8,8 X 8) : 0.000061
FRANCINI'S ROCKY (7,8 X 8) : 0.000061
AMBRA DEL DIANELLA (8 X 7,8) : 0.000031

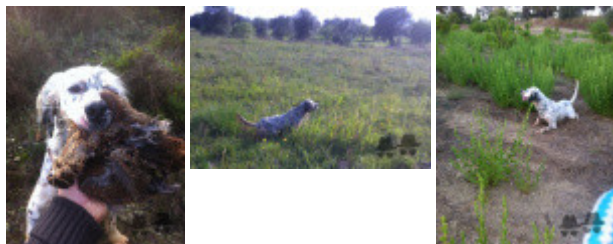
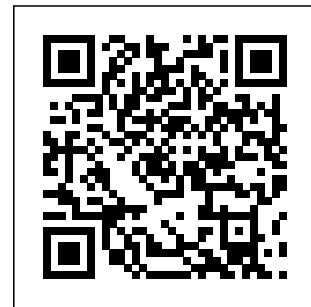

Note : les données ne sont pas garanties. Elles ont été entrées par les membres sans garantie d'exactitude.